Forecast—Cloudy, colder; winds light, northerly (Details on Page 2)

The Daily Colonist.

Vancouver Island's Leading Newspaper Since 1858

Victoria motorists deserve credit for safe driving during the yule holiday

NO. 14—NINETY-FOURTH YEAR — VICTORIA, BRITISH COLUMBIA, FRIDAY, DECEMBER 28, 1951 — 7 CENTS DAILY 10 CENTS SUNDAY — 24 PAGES

Members Defeat Attempts to Bar Price-Fixing Bill

P.C.'s Fail in Efforts to Refer Subject to Supreme Court Test

OTTAWA, Dec. 27 (CP)—The Commons voted 137 to 26 tonight to defeat the third Progressive Conservative attempt to block the government's anti-price-fixing bill.

The motion, introduced a short time earlier by opposition leader George Drew, urged that the subject matter of the legislation be tested before the Supreme Court of Canada to determine constitutionality.

Liberals, C.C.F. and Social Credit members voted against it. J. L. Gibson (Ind.-Comox-Alberni) sided with the Progressive Conservatives.

Mr. Drew suggested the Supreme Court might feel that the subject matter of the bill is beyond the jurisdiction of parliament and rightly could be enacted only by the provinces.

Justice Minister Garson promptly assured him that the law officers of the Crown had had "no doubt whatever" about the right of parliament to enact the legislation.

Mr. Drew suggested the subject matter of the bill is similar to the Dominion Trade and Industries Commission Act of 1935, which later was declared outside the jurisdiction of parliament by the Supreme Court.

Earlier the Commons cleared two progress-blocking non-confidence motions out of the path of the bill.

The two motions, introduced earlier in the prolonged discussion by the C.C.F. and Progressive Conservative parties, both could have meant the ditching of the legislation had they been adopted.

The C.C.F. motion called for public control in effect, price control of retail prices where their regulation is in the public interest. It went down by a formal count of 151 to 11.

The Progressive Conservative motion sought the establishment of a fair-trade board, similar to boards in operation in the United States, to control retail prices. It was defeated by a vote of 122 to 28.

Today's debate, as the chamber returned from its brief Christmas holiday, generally was a repetition of last week's discussions.

Top Winner in Lighting Contest

Here is the top prize-winning home in the Christmas lighting contest sponsored by Junior Chamber of Commerce. The chamber's silver trophy will be presented owner Miss B. Bramwell, 1151 Burnside Road, of the Plume Shop, whose home lighting included silver Christmas trees with blue lights, angels singing carols on the roof, and a large sign "Hello, Merry Christmas," across a front window. Two spotlights are focused on the home. A lighted Christmas tree in the front room also is evident.—(Colonist photo by Jim Ryan.)

U.S. Steel Strike Postponed by Union

January 3 Convention to Set Possible Work Stoppage Date

PITTSBURGH, Dec. 27 (AP)—The steel union today called off a countrywide strike on New Year's Day, but left the final decision on a work stoppage to a special convention Jan. 3.

The C.I.O. United Steelworkers 170-man wage policy committee voted to direct the 650,000 U.S.W. members in the steel producing industry to stay on the job after their contracts expire at midnight Monday.

The committee emphasized that the strike was put off only until the convention at Atlantic City, N.J., takes some action. The convention was called at the direction of the wage policy committee to map the union's future course.

President Truman had appealed to Philip Murray, head of both the C.I.O. and the U.S.W., to prevent a strike. He threatened to use whatever laws are on the books to keep the steel mills open. The wage-policy committee said in a statement the formal answer to the President will be made by the convention.

The U.S.W. policymakers said the entire contract dispute with the steel industry is in the hands of the convention. They declared a work stoppage on New Year's Day before the convention would prejudge the issues.

At stake in the dispute is a whole new contract between the U.S.W. and all major steel producers. The union want a 18½ cent hourly wage increase, a guaranteed annual wage, union shop, improved premium and incentive pay and other concessions. The union says higher living costs and steel company profits justify bigger pay cheques. The workers average now just under two dollars an hour.

The industry has made no wage offer and says any increase will have to be accompanied by higher prices.

Negotiations which began Nov. 27 stalled and the government stepped in. When federal mediators failed to make any progress, Truman turned the whole dispute over to the Wage Stabilization Board for a recommended settlement.

Many observers expect the Atlantic City convention to decide to hold off a strike until the union gets a look at the W.S.B.'s idea of a settlement.

Party Seeks Plane

An R.C.M.P. search party last night began investigating a Kamloops report that a plane had crashed in the area.

An observer reported seeing flares fired shortly after observing navigation lights of a plane passing at a low altitude, according to sketchy reports from the scene.

R.C.A.F. operations headquarters at Sea Island said that they were awaiting results of the R.C.M.P. search. All aircraft from Winnipeg west were accounted for, they said, but an unscheduled flight might not be known to them.

VANCOUVER, Dec. 27 (CP).—A report of a plane crash near Golden, B.C., was received here tonight by R.C.M.P. and the R.C.A.F.

Belgium Blocks One-Army Plan For Time Being

PARIS, Dec. 27 (AP).—Belgium today blocked quick agreement on a European army plan by refusing to delegate sovereignty to a supernational authority over the proposed unified military force.

Supported by his Benelux partners, Holland and Luxembourg, Belgian Foreign Minister Paul Van Zeeland argued for more than three hours with representatives from France, West Germany and Italy on the political issues dividing the negotiators.

They are meeting here to draft plans for pooling their country's armed forces into a European army.

School Program Stalled By Debenture Failure

A serious snag in Victoria's school building program has resulted from the city's inability to sell $907,000 worth of school debentures on the inflated bond market.

City council yesterday voted to notify the Greater Victoria School Board that before the sale of the bonds is undertaken it will probably be necessary to put another by-law to the voters.

The council resolution will advise the school board for the present "to halt or revise their construction program where necessary."

The ratepayers will probably be asked for permission to raise the interest rates on the bonds to five per cent in order that they may bring par bids.

TOTAL FIGURE

The total figure is made up of $612,000 remaining out of the 1947 school loan by-law for $1,215,000 and $295,000 remaining out of the 1950 $410,000 school loan by-law.

An application to raise the interest rates on another $100,000 of the latter issue, as well as $324,000 on the 1948 streets loan by-law, is now being studied by the provincial cabinet.

"The school board will have to know," said City Comptroller Henry Watson, "in order that they don't count on this money in case the ratepayers should turn down the by-laws."

Present interest rates on the bonds are around 3½ per cent, which on the present market would bring $85 each.

SCHOOLS AFFECTED

Schools affected will be Lansdowne Junior High School, the new Central Junior High School, Macdonald Park Elementary School, Mount View High School, Mount Douglas High School and Victoria High School.

"The motion is as much as to say we're just not going to sell the bonds," said Ald. William Pinfold.

The city has had no answer from the cabinet on the other $100,000 school bond issue and the $324,000 street by-law bonds.

Some officials believe that these, too, may have to go to the people for revision of the interest rates.

Iran May Oust Military Group

TEHRAN, Dec. 27 (INS).—Premier Mohammed Mossadegh, threatened with an impeachment move by his political opponents, was reported tonight to be considering termination of the U.S. military mission to Iran.

Informants said the premier feels the 72 members of the U.S. mission, who serve as advisors to the army and police force, are "incompatible" with Iran's desire for neutrality in the East-West cold war.

The informants said Mossadegh most likely would reject the $23,000,000 in aid slated for Iran under the Point Four program if "strings are attached limiting Iran's freedom."

South Britain, Ireland Buffeted by Storms

LONDON, Dec. 27 (Reuters).—Gales of up to 100 miles an hour raged along the British and Irish coasts today, snapping trans-Atlantic cables, buffeting ships and planes and ripping up roofs and trees.

Along southern Ireland's coastline, the winds whipped up wild seas which broke submarine cables linking Britain with Ireland and North and South America. It was one of the worst breakdowns recorded.

Hardest hit was the Commercial Cable Company which lost all its channels to Ireland and several serving the United States, Canada and South America. Western Union lost several main channels to the U.S., but said it was not too badly affected.

Repair ships stood by in western English ports waiting for calm weather.

Crews had to fight to prevent their ships being blown ashore on England's south coast.

The 7,115-ton Canadian steamer Islandside, on her way from Norway to Baltimore, signaled she was hove to in a mid-Atlantic hurricane, with two starboard lifeboats lost.

Atlantic gales further delayed the 81,000-ton Queen Mary, homeward bound from New York where she docked two days late because of bad weather on the outward trip.

Though she will again be two days late into Southampton she should sail for New York punctually Sunday with Prime Minister Winston Churchill aboard.

At Shannon airport, Ireland, a grounded Stratocruiser was blown across the ramp with its steps and refueling unit still attached.

Three planes of British Overseas Airways were struck by lightning as they crossed the gale-lashed English Channel. They were not damaged and no one was hurt.

Ice Jam Clogged River Floods Montreal Suburb

MONTREAL, Dec. 27 (CP)—Bitter sub-zero temperatures tonight tightened the Riviere des Prairies ice jams that have sent flood waters into 500 houses and caused evacuation of more than 100 families.

Dynamiting of the jams appeared to offer the one immediate hope of relief for the stricken suburban areas just north of Montreal. The blasting is expected to be done tomorrow.

J. C. Chagnon, chief engineer for the Quebec streams commission, said he has ground crews in readiness for the dynamiting but has appealed to the R.C.A.F. at Ottawa for use of planes in carrying out the work.

Here was the flood situation tonight:

Five hundred homes affected in Riviere des Prairies and Montreal North.

One hundred and fifty of these "in bad shape," 93 houses, both summer and permanent, on small islands in the river are awash to roof tops.

Seventy families — about 270 persons — in Riviere des Prairies evacuated by the Red Cross.

Twenty families in Montreal North evacuated, also by the Red Cross.

Twenty-eight persons — ill, aged and invalids—sent to hospitals; one is a 16-month-old baby boy suffering from pneumonia.

Damage estimated from $500,000 to $1,000,000.

More than half the 500 homes affected were occupied. Residents of some summer homes had stayed on because of housing conditions in the city.

Gouin Boulevard, a main thoroughfare in Riviere des Prairies and Montreal North, is flooded in many sections as much as three feet.

Although the water receded about a foot today, it was still 15 feet above flood level.

Cairo Students Stage Riots, Schools Closed

CAIRO, Egypt, Dec. 27 (CP).—High school students were locked out of classrooms today by government decree after 1,000 of them fought police for two hours during a protest march on the king's palace.

Police said [illegible] of their men and 17 students were injured.

Defying tear gas bombs and shots fired by anti-riot squads, the mob of youngsters burned a streetcar in Cairo's main thoroughfare and snatched two policemen as hostages.

It was the climax to a series of Yuletide youth demonstrations in protest against Farouk's appointment of two ad[illegible]ers—seen as a palace effort to reach settlement on the Anglo-Egyptian crisis.

"No compromise with the British" was the slogan shouted by the students as they fought reinforced police squads.

Many were hurt and some were arrested by the time police got the upper hand and the education ministry ordered closing of all high schools, the Al-Azhar Theological University and other educational institutes.

No New Progress Made By Truce Sub-Committee

MUNSAN, Korea, Dec. 28 (Friday) (AP).—The Korean truce sub-committee on exchange of prisoners adjourned today until tomorrow with no hint of progress toward an armistice.

A second sub-committee discussing supervision of the truce recessed for lunch and called an afternoon session.

United Nations negotiators pressed the Communists Thursday for a full accounting of more than 50,000 unlisted Allied prisoners and received a grim hint that they may have died of disease or exposure.

The ominous intimation that few, if any, of the unaccounted for American and South Korean prisoners were still alive came from Maj.-Gen. Lee Sang Cho, North Korean truce delegate.

The Communists said American prisoners were "extremely helpless" and did not take "keep-fit" exercises while prisoners of other nationalities looked after themselves.

The U.N. command had intimated for the first time that it might discuss a Communist proposal for an all-for-all prisoner exchange if the Communists would provide an "honest and factual" accounting of all the prisoners they have taken.

There was no progress Thursday on either topic as the 30-day provisional cease-fire line agreement expired.

Police Search For Mink Pelts

EDMONTON, Dec. 27 (CP).—R.C.M.P. said today no trace has been found of 585 mink pelts, valued at more than $7,500, stolen from a mink ranch near Faust, on the south shore of Lesser Slave Lake.

Cold Weather Respite May End Tomorrow

Victoria's brief respite from the cold weather may come to an end tomorrow. The weather man promises colder temperatures and north winds.

The slight rise in temperature that cleared the road Wednesday has made driving conditions on the Malahat and points further north even more hazardous than before.

R.C.M.P. officials said last night that it is possible to get over the Malahat, but they advise drivers to carry chains and continue to use extreme caution as the road is still slippery.

At Duncan, the weather is remaining mild, but the roads are covered with slushy snow, making driving dangerous.

Snow fell to a depth of two inches in the Nanaimo area Wednesday night, and police said last night that freezing temperatures are continuing to make driving conditions extremely dangerous.

Courtenay was blanketed with an eight-inch fall Wednesday night and drivers are urged to be more careful than ever, as there is still ice under the snow from previous falls.

At Alberni, wet snow fell yesterday to a depth of four inches, but the temperature remained above the freezing point. Roads are slippery in this area, but chains are not required.

Seizure Laid To Hungarians

LONDON, Dec. 27 (AP).—Yugoslavia formally accused Hungary today of seizing a small frontier island by armed force. Immediate withdrawal of Hungarian troops was demanded.

Belgrade radio, in a broadcast monitored here, said a Yugoslav note warned the Budapest government the "forcible annexation of part of Yugoslav territory is calculated to provoke serious conflict."

Yugoslavia said a company of Hungarian troops occupied the island in the River Mura—which divides the two countries—on Dec. 20.

Vancouver Man Posted to U.K.

OTTAWA, Dec. 27 (CP)—R. Campbell Smith of Vancouver, 33, has been appointed commercial secretary for Canada in London, England, the trade department announced today. He will take up his appointment next week.

BULLETIN

Man Killed

A man was killed and his son seriously injured when a car went over a cliff late last night.

The boy, identified only as Brian Lamb was admitted to St. Joseph's Hospital suffering a fractured skull and a broken leg.

R.C.M.P. officials reported that they went over a cliff at Whitty's Lagoon in a car.

Reclines With Thanks

"Ah, this is the life," says Mayor Percy George shortly after a presentation yesterday of a new lounge chair on the occasion of his last council meeting. The busy mayor assumed a position he has not often been found in during his seven years as Victoria's chief magistrate. The official address was given by Ald. Mrs. Margaret Christie who noted that for the first time she could remember she could say to the mayor: "Will you please sit down!" Ald. Waldo Skillings presented a second gift from the council, a matching rug for the home of the Mayor and Mrs. George.—(Colonist photo by Bud Kinsman.)

Smoke Fund Approaching Objective

Because the management of Eddy's Ltd. didn't buy greeting cards to accompany the usual staff Christmas gifts the Korean Cigarette Fund benefited yesterday by $25—a welcome contribution.

Other donations helped to raise the total to date to $2,292.62.

This brings the fund within striking distance of its objective of $3,000; enough to send nearly 700,000 Canadian-brand smokes, plus quantities of pipe tobacco, to the Canadian brigade on the Korean war front. Half of this amount has already been shipped by airlift.

Donations, large or small, may be made or mailed to the downtown or uptown offices of The Daily Colonist, and are deductible for income tax purposes. Official receipts are provided.

Inside Today

	Page
World News Review	5
King Speaks to Commonwealth	6
Boy Saves Lives in Langford Fire	23
Harrison to Get Goldstream Transfer Report	24
★ ★ ★	
COLONIST PHONES	13
Astrology	23
Bobby Sox	20
Classified	16
Comics	22
Crossword	22
Culbertson on Bridge	22
Editorials	4
Financial News	10
G. E. Mortimore's Column	2
Life's Like That	19
Oddities	3
Patterns	15
Radio Programs	16
Social	14, 15
Sport	7, 8, 9, 11
Television	16
Theatres	24
Tom Taylor's Column	4
Uncle Wiggily	23

Observed From Victoria

Astronomers Tell of Two-Month Eclipse

CLEVELAND, Dec. 27 (AP).—A total eclipse lasting 63 days was described today to the American Astronomical Society.

Blotted out was a hot blue star five times bigger than our sun. It sped behind a yellow star 150 times bigger than our sun.

Although the two stars were passing each other at 25 miles a second, the smaller star was entirely hidden for two months, from Aug. 11 to Oct. 13 this year.

The mammoth eclipse was described by Drs. Andrey McKellar and G. J. Odgers of the Dominion Astrophysical Laboratory, Victoria, and Dean B. McLaughlin and L. H. Aller of the University of Michigan.

It occurred in a star of our northern sky, Cygni 31, in Cygnus the Swan, or the Northern Cross.

To the naked eye, Cygni 31 seems to be a single yellow star, but it is a pair. One is an enormous orange star, relatively cool. Its smaller blue-white companion is intensely hot, 100 times brighter than our sun although only five times larger.

SPECTOGRAPH

Only recently it was discovered that the big star would eclipse the smaller every 10 years and five months. The two observatories co-operated in a spectographic study of the starlight and found new facts about the layers of atmosphere of the huge star.

The giant, they find, is at least 135,000,000 miles in diameter. With its great gaseous atmosphere, it stretches 390,000,000 miles across. If it took the place of our sun, its body would reach three-fourths the distance to our earth. Its atmosphere would envelop the earth and reach Mars.

Up from the huge star rise great clouds of electrified calcium gas. Further studies of the eclipse's pictures are expected to tell still more about the mysteries of this star.

Dr. Harold C. Urey, of the University of Chicago's Institute for Nuclear Studies described to the society the scene which may have occurred when Mare Imbrium, best-known of the moon's seas, was formed.

Dr. Urey, a famous atomic scientist, studied the moon to learn more about the abundance of chemical elements in our planets and the universe.

TINY PLANET

His report supports a theory that the moon's seas and craters were formed by tiny planets or asteroids flying in from space. He gave details and estimates backing up a dramatic account of the creation of Mare Imbrium told by Dr. Ralph B. Baldwin in a recent book.

The account pictures a planet, only 120 miles in diameter, shooting in from space and smashing into the moon's great yellow face, blowing up hundreds of miles of crust, creating a hot deep sea of lava, and shooting fragments skittering out to dig deep furrows.

Both scientists believe Mare Imbrium was the last of the great seas to be created. These seas actually are only vast, dry plains. Only Mare Imbrium, near the centre of the moon, has a large crater.

Since then, the face of the moon has changed only slightly, Dr. Urey believes, because the earth, moon and other planets have swept the heavens fairly clean of tiny planets that came close enough to collide.

ALL ABOARD

By G. E. Mortimore

As I sit gnawing a turkey bone for my lunch, I congratulate myself on an act of Christmas honesty which gained me absolutely nothing except a mawkish and self-righteous glow.

My wife and her mother should get most of the credit—such as it is.

They drove out last Saturday to get an early glimpse of Santa Claus, Uncle Ed Farey and all the rest cruising north up the Island Highway with a sleigh-load of presents for the children of Queen Alexandra Solarium.

As they passed the sleigh, several large and richly-wrapped parcels tumbled from it into the snow. One motorist picked up a couple of them and waited for Santa to stop and sprint back to fetch the parcels. But Santa didn't. The motorist lit off into town, saying that he would keep the parcels for his own children.

My wife turned the car around, virtuously grabbed one of the parcels that was still lying there, and set off after the sleigh. She paused to drag me from my beer at my neighbor's house, and all three of us trundled over the Malahat in hot pursuit.

We didn't open the parcel, I hasten to point out, but my wife and mother-in-law guessed it was a doll because of its shape.

Soon enough we caught up with the sleigh. The sleigh and the accompanying bus and police escort stopped at one of the chalets to let the traffic go by. It would have been simple enough to hand the parcel to them at that moment, but the policeman waved us on. Furthermore, we thought that since we had come that far we might as well go all the way and see the party.

The procession came to a halt near the gate of the Solarium. That was our chance to pass the parcel over to a Mountie who was standing guard near the sleigh. He received it with a broad grin.

"Thanks very much," he said, "but the parcel is a dummy. They put some of them on top of the sleigh for display."

We went inside all the same. It was a pleasure to see the children's bright faces as they looked up at Santa, opened their parcels and watched the Christmas show.

To the entertainers who gave their services, a happy New Year. To the gentleman who picked up the other parcels and kept them—better luck next time. I doubt if he knew they were for the Solarium anyway.

* * *

Pretty Helen Emrick, who blew into town yesterday to publicize "Ice-Cycles of 1952," was surprised to see no snow. The lady's smile is warm enough to melt any snow, or any hearts, that happen to be lying around.

"Too old" at 23 to skate in the show any longer, the honey-haired Pittsburgh miss is a little sad about traveling the country several jumps ahead of the gang. But she was with them for once at Portland, where the show opened Christmas Day.

Current "Ice-Cycles" had its premiere at Windsor, Ontario. Accent is on Canadian performers this year. Three, Jeanne Matthews, Shirley Winter and Marshall Garrett, come from Vancouver. Cast of 130 is headed by those artists of the blades, Margaret Field and Jimmy Lawrence. Sigmund Romberg's "Student Prince," a complete operetta on ice, is an outstanding feature of the show, which plays in Victoria's Memorial Arena five nights and a matinee, Jan. 15 to 19. First day's gate will be divided between Solarium and Kinsman charities.

Weather Forecast

December 28, 1951
(Government Forecast
TODAY

Cloudy, a little colder. Winds light and northerly.

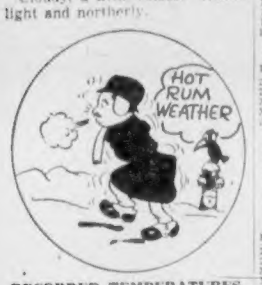

RECORDED TEMPERATURES

High Thursday	40
Low Thursday	36

DOWNTOWN
(To 10.30 P.M.)

High	43
Low	34

Sunshine Thursday—Nil.
Precipitation—Nil.

FORECAST TEMPERATURES

High today	40
Low today	32

SUNRISE AND SUNSET

Dec. 28	Sunrise	8.06	— Sunset	4.24
Dec. 29	Sunrise	8.06	— Sunset	4.25
Dec. 30	Sunrise	8.06	— Sunset	4.26
Dec. 31	Sunrise	8.06	— Sunset	4.26

TIDES AT VICTORIA

Dec.	Time H.M.	Ht. Ft.	Time H.M.	Ht. Ft.	Time H.M.	Ht. Ft.	Time H.M.	Ht. Ft.
28	6.52	9.7	7.42	5.6	12.09	11.3	21.09	0.3
29	7.10	9.7	8.46	5.6	12.50	11.1	21.52	0.5
30	7.33	9.7	9.49	5.3	13.34	10.8	22.36	1.0
31	7.52	9.6	10.54	5.0	14.25	10.7	23.20	1.9
Jan.								
1	8.02	9.5	12.04	5.1	15.47	8.6		
2	0.01	3.1	8.04	9.5	13.27	7.2	17.39	7.6
3	0.42	4.4	8.20	9.5	15.04	6.3	19.37	8.8
4	1.17	5.6	8.44	9.8	16.18	5.7		
5			9.11	9.9	17.09	4.3		
6			9.46	10.0	17.55	3.6		
7			9.38	10.1	18.36	3.0		
8			9.59	10.2	19.13	2.9		

TIDES AT POINT ATKINSON

Dec.	Time H.M.	Ht. Ft.	Time H.M.	Ht. Ft.	Time H.M.	Ht. Ft.	Time H.M.	Ht. Ft.
28	6.32	16.0	11.29	12.5	15.35	14.9	23.21	0.0
29	7.12	16.4	12.19	12.0	16.30	14.3		
30	0.06	0.1	7.53	16.6	13.15	11.4	17.23	13.7
31	0.51	0.0	8.31	16.5	14.10	10.8	18.34	13.0
Jan.								
1	1.38	2.2	9.07	16.5	15.12	9.2	19.35	12.2
2	2.24	3.6	9.43	16.1	16.10	8.1	21.17	11.5
3	3.12	5.0	10.19	15.6	17.12	6.8	22.50	11.2
4	4.03	7.0	10.55	15.1	18.14	5.6		
5	0.35	11.4	5.07	9.7	11.32	14.6	19.08	4.6
6	1.25	12.3	6.36	11.2	12.07	14.3	19.57	3.9
7	3.34	13.4	8.04	12.4	12.42	14.0	20.42	3.2
8	4.58	14.4	9.19	12.7	13.16	13.7	21.21	2.7

SAANICH INLET

To determine tides in Saanich Inlet area: For higher high water, deduct 14 minutes; for lower low water, deduct 35 minutes; for half-tides (those other than highest and lowest), deduct 22 minutes.

COWICHAN BAY

To determine tides in Cowichan Bay area: For higher high water, deduct 16 minutes; for lower low water, deduct 35 minutes; for half-tides, deduct 23 minutes.

TEMPERATURES
(to 4.30 p.m.)

	Min.	Max.	Precipitation
Halifax	15	35	
Montreal	2	14	
Ottawa	—6	7	
Toronto	4	17	.01
Winnipeg	—16	—5	
The Pas	—26	—11	
Regina	—12	0	.03
Saskatoon	—17	—6	
Prince Albert	—26	—9	
North Battleford	—21	—12	
Medicine Hat	—8	1	
Calgary	—5	1	.04
Kamloops	13	18	.23
Vancouver	32	37	.25
Kimberley	—11	7	Trace
Prince Rupert	25	34	
Prince George	—23	—5	
Grand Forks	—20	13	
Seattle	31	40	.11
San Francisco	52	59	.02
Chicago	—3	14	
New York	23	32	

Soldier Given Seven Years

SEOUL, Dec. 27 (CP).—Gnr. Robert Walter Stirling of Vancouver was convicted Wednesday of attempted murder of a Korean civilian and sentenced to seven years' imprisonment. A court martial also pronounced him guilty of molesting Korean civilians but acquitted him of a charge of assault.

Counsel for Stirling, of the Royal Canadian Horse Artillery, indicated that the finding would be appealed.

Stirling was charged with wounding a Korean in the village of San San, southwest of Yonchon, Sept. 30.

expel frog-in-the-throat

Boots

Meloids

Licorice, menthol ingredients clear up huskiness, smoker's cough and minor throat irritations.

Another Fine "Boots" Product

35¢
At All Drug Stores

Orphanage Children Respond to Gifts

Fondling gifts which they received at Christmas party sponsored by Army, Navy and Air Force Veterans for B.C. Protestant Orphanage are Georgina, Barbara and Darlene. Party for more than 400 children was held yesterday at Crystal Garden.—(Colonist photo by Bud Kinsman.

Phone Workers Plan Vote

The Federation of Telephone Workers of B.C. will take action to have their constitution changed to permit international union affiliation upon the vote of a clear majority, according to The Labor Statesman (A.F.L.-T.L.C.), Vancouver.

The publication reported it was its understanding from officers of the federation that the action would be taken.

The federation recently voted 1,453 in favor and 1,030 against international affiliation. The constitution requires a favorable two-thirds majority. The organization is now independent.

New Year Toll Of 350 Forecast

CHICAGO, Dec. 27 (AP).—The National Safety Council estimated today that 350 persons may die in traffic accidents in the United States during the New Year holiday period. The estimate was for the period from 6 p.m. Friday to midnight Tuesday.

The RITZ
1040 WEST GEORGIA ST.
A COMPLETE CHOICE OF WELL-APPOINTED AND FULLY SERVICED APARTMENTS AND HOTEL ROOMS at MODERATE RATES
John H. Crane Manager
VANCOUVER B.C.

Gurney

A HOUSEHOLD NAME SINCE 1842

A complete line of Gurney Electric Ranges at new REDUCED PRICES—NOW ON SALE

★ WE SELL ★ WE INSTALL ★ WE SERVICE

C. J. McDOWELL
PLUMBING AND HEATING LIMITED
1000 DOUGLAS STREET PHONE EMPIRE 4138

To Seattle and Port Angeles!
ABOARD THE SWIFT, COMFORTABLE LUXURY-LINER
M.V. Chinook

Effective October 1, 1951

VICTORIA-SEATTLE

Daily

Lv. Victoria	4:00 P.M.	Lv. Seattle	11:45 P.M.
Lv. Port Townsend	6:30 P.M.	Lv. Port Townsend	2:15 A.M.
Ar. Seattle	9:15 P.M.	Lv. Port Angeles	6:30 A.M.
		Ar. Victoria	8:00 A.M.

VICTORIA-PORT ANGELES

Lv. Victoria	11:30 A.M.	Lv. Pt. Angeles	6:30 A.M. 1:45 P.M.
Ar. Port Angeles	1:00 P.M.	Ar. Victoria	8:00 A.M. 3:15 P.M.

All times shown are Pacific Standard Time

★Special Round Trip Week-end Fares to Port Angeles and Seattle.

BLACK BALL LINE
PUGET SOUND NAVIGATION CO.
814 Wharf Street • Phone Empire 0222

For whisky quality that hits a high note ...say CORBY'S

Corby's

Special Selected | Royal Reserve | Old Rye

This advertisement is not published or displayed by the Liquor Control Board or by the Government of British Columbia.

Oliver Hollingsworth Found Dead in Hotel

Oliver Hollingsworth, 62, well known for his work in "selling" Victoria to outsiders, was found dead Christmas Day in his room at the St. James Hotel.

He had taken the room after coming to the city for Christmas from his home at Sooke.

It is thought that he was preparing to leave for Christmas dinner at the home of his long-time friend George I. Warren, commissioner of the Victoria and Island Publicity Bureau, as had been his custom for many years. For 28 years he was associated with the bureau, until his retirement last year.

During his years with the bureau, Mr. Hollingsworth boosted Victoria in Los Angeles, Seattle, Portland and Spokane.

COSMOPOLITANS ENTERTAIN

Cosmopolitan Club entertained 60 children at its annual Christmas party Sunday. There were gifts for all, under a bright tree. The Britannia Branch Legion auditorium was decorated and a supper and carol singing followed the presents.

PHILLIPS' MILK OF MAGNESIA **LAXATIVE**
SO GENTLE FOR CHILDREN
SO THOROUGH FOR GROWN-UPS

This is the Gin
Quality Incomparable

Gordon's
Stands Supreme
TANQUERAY, GORDON & CO. LTD.
... the largest gin distillers in the world

This advertisement is not published or displayed by the Liquor Control Board or by the Government of British Columbia.

"Brilliant" Splendor for the New Year

BRILLIANT NECKLACES from $4.00

EARRINGS from $1

EVENING BAGS from $3.50

BRACELETS from $1

A Complete Line of Costume Jewellery for Every Occasion

F. W. Francis LTD.
1210 Douglas St.
B 7611

CLASSIFIED ADS
The Traditional Employment Exchange!
Dial E 4111 — Ask For Classified

"Cec" Fletcher's Annual January

CLEARANCE SALE

SALE STARTS TODAY, DEC. 28

SUITS Broken and discontinued lines drastically reduced in price. Smartly tailored . . . well finished. Tweeds and worsteds. Sale 39.50

Values to 69.50
Suit yourself in one of these snappy suits! Mahoney tweeds, Donegal, tweeds, Venetian gabardines and Garnet's imported worsteds. Sale 49.50

Values to 75.00
One and two-pant English worsteds in the group. Group includes grey serges, gabardines, worsteds and cheviot serge . . . hand tailored by Londonderry. Sale 59.50

Other higher priced suits reduced to 69.50

SLACKS Three outstanding groups. Early choice advisable.
8.95 12.95 16.95

TOPCOATS
Smart, handsome, serviceable . . . priced outstandingly LOW! Choose from genuine Harris Tweeds, Barrymore Lodens and Velours, All-Wool Blackburns. We have your size, your sale! Sale 36.95

TOPCOATS
Choose from All-Wool Coverts, Lyndale Tweeds, Wool Gabardines. Some have snappy, zip-in tartan linings. Sale 49.50

Collarless Sport Coats
Casual, comfortable cardigan style, tailored of fine Scotch wool fabric. Values to 45.00. Sale 14.95

Quality Sport Coats
Choose from Lyndale, Glen Checks Doeskins and Tweeds. Sale 28.95

SCARVES 1/2 PRICE
A terrific saving here! Choose from all wools and silks . . . plain, figured and paisley patterns. Sale

We Are Discontinuing All Smoking Jackets
Your Choice
HALF PRICE

Socks
Broken lines in smart rib knit and fancy hose . . . good color selection. Values to 1.50. Sale 97c

Men's Dress and Sport
SHIRTS
White broadcloth, striped and plain shades. Sizes and styles for everyone. Values to 5.95. Sale 3.95

Imported Scotch Sleeveless
SWEATERS
Cable knit in white or beige. Reg. 6.95. Sale 3.95

100% Nylon Longsleeve
PULLOVERS
Reg. 8.95, for 5.95

Nylon and Acetate
DRESS and SPORT SHIRTS
Clearance of broken sizes . . . value to 7.95. Sale 6.95

NYLON AND ACETATE
Smart, hard wearing, easy to launder. Reg. 6.95. All sizes and colors. Sale 4.95

ALL ALTERATIONS ON CLOTHING EXTRA

CEC FLETCHER'S MEN'S SHOP
755 YATES STREET TELEPHONE E 5412

Blasts Unnerve Miami After Bomb Kills Negro

MIAMI, Fla., Dec. 27 (AP).—One of the two mysterious blasts heard last night and today in this explosion-jittery city was only a firecracker.

Police chief Herbert Warner of suburban Hialeah said a boom heard over a 25-block radius was "an aerial bomb left over from [illegible] set off by a honeymooning couple.

The explosion and another heard four hours later in Coral Gables occurred two days after the death by bombing of a prominent negro leader at Mims, a small community 40 miles south of Daytona Beach.

At Tallahassee, Florida's Governor Fuller Warren, offered rewards totaling $6,000 for information leading to the arrest and conviction of any person connected with such incidents.

Governor Warren called the killing of Harry T. Moore, 46-year-old negro, "not only murder, but terrorism." Moore was state secretary of the National Association for the Advancement of Colored People.

Moore's wife was seriously injured in the explosion. She told reporters from her hospital bed that:

"I have a couple of ideas who might have done it, but when people do those kind of things they have someone else do it."

There have been three dynamite explosions at Carver Village, a negro housing project in Coral Gables, and another explosion in a jewish synagogue.

New Air Route For Canada, New Zealand

VANCOUVER, B.C., Dec. 27 (CP).—A direct, all-Canadian air service between Canada and New Zealand will be inaugurated by Canadian Pacific Airlines on Dec. 28, G. W. G. McConachie, president announced here today.

The new service will be an expansion of the existing fortnightly schedule from Vancouver to Sydney, Australia via Honolulu and Fiji.

In receiving the rights to operate the service from North America to Australia via New Zealand, Canadian Pacific becomes the first trans-Pacific airline to be allowed to fly the 1,200-mile stretch over the Tasman Sea separating New Zealand and Australia. This marks a departure from New Zealand government policy which previously allowed only the government-owned Tasman Empire Airlines to fly the trans-Tasman routes.

The agreement does not allow Canadian Pacific to carry passengers locally between New Zealand and Australia so that passengers for Australia will not be allowed stopover rights in New Zealand. However, an agreement between Canadian Pacific and Tasman Empire Airlines has now been completed whereby passengers from Vancouver to Australia will be able to break their journey at Auckland. Completing the Auckland-Sydney hop with T.E.A.L.4

Woman Near Death From Sniper's Bullet

LOS ANGELES, Dec. 27 (INS).—A 42-year-old housewife battled for her life today while police questioned three men in connection with the seventh slaying in four months by a sniper in the Los Angeles area.

Mrs. Audrey Murdock was shot in the back and critically wounded last night by a gunman who fired through a window while she was ironing in the kitchen of her Garvey district home.

A few hours later, sheriff's deputies arrested three men for questioning when a .38 calibre Spanish revolver which apparently had been fired recently and a .22 calibre rifle were found in their car.

Surgeons at Good Samaritan Hospital said the bullet passed through a kidney and lodged near Mrs. Murdock's heart.

Her husband was at work at the time of the shooting and his wife was alone in the house.

IRON EXPLODED

The wounded woman staggered to the telephone and called a neighbor, Mrs. Barbara White. She told her:

"I think my electric iron exploded."

The mysterious shootings began last August 27 when Mrs. Lois May Kreutzer, 21, was struck by a bullet while standing in a telephone booth.

Two days later, Mrs. Nina Marie Bice, 25, was shot and killed while seated at an outdoor hamburger stand.

On Oct. 16, 10-year-old Patricia Ellen Bryant was shot in the arm while waiting for a school bus near her home.

A bullet crashed into the Norwalk home of Mr. and Mrs. Lloyd Walter.

On Nov. 22, Mrs. Irma Megrdle was shot in the leg while tending her garden. Last Dec. 10, 13-year-old John Balsz also was shot in the leg.

All the shootings occurred in the same general area of Los Angeles county. In all the shootings but that of Mrs. Murdock, the guman used a .22 calibre rifle. She apparently was shot with a .38 calibre weapon.

Cutter Tows Boat to Port

ASTORIA, Ore., Dec. 27 (AP).—The buffeted fishing boat Susan, of Sitka, reached safety in port here today, towed in by the Coast Guard cutter Whitebush.

The Susan was disabled in an ocean storm more than 30 miles southwest of the Columbia River Wednesday. Two men aboard, Jack Sheridan of Bodega Bay, Calif., and Thomas R. Delahunt of Sitka, kept the boat afloat by hand-bailing until the cutter arrived.

Oddities

MIAMI, Fla., Dec. 27 (CP).—Portuguese men-o'-war attacked more than 8,000 bathers off the south Florida coast during the Christmas week end.

Doctors were kept busy treating casualties. But the government doesn't plan even a diplomatic note to Lisbon.

Portuguese men-o'-war are a type of jellyfish, approximately two inches in diameter with 10 to 12 tentacles. Stingers at the ends of the tentacles discharge poison under skin.

Dr. Hillary Moore of the University of Miami said the results are painful but not serious.

PITTSFIELD, Mass., Dec. 17 (AP).—Nobody likes to live on Kremlin Street—even though it was named for a horse.

So said real estate dealer Robert O. Cansoni today in petitioning that the 60-year-old Pittsfield street name be changed.

He'd like to call it "Lillian Street."

The trotting horse Kremlin as a five-year-old set a world's record for the mile in Nashville, Tenn., in 1892.

Jubilant Pittsfield citizens named the street for him.

King George Goes Shooting, First Time Since Operation

SANDRINGHAM, England, Dec. 27 (AP).—The King, vacationing during Christmas at his country home, went shooting game birds on his Sandringham estate today. The bag was a good mixed one.

The King, who is convalescing after a lung operation, also was out with a shooting party yesterday.

These are the first occasions since his operation three months ago that he has taken part in his favorite pastime. He is an exceptionally good shot.

His son-in-law, the Duke of Edinburgh; the King's brother, the Duke of Gloucester; and a schoolboy nephew, the Duke of Kent, helped the King mow down birds with 12-gauge shotguns.

The huntsmen stopped for lunch in a nearby village hall, where they were joined by the Queen and Princess Elizabeth.

Canadians Enjoy Good Christmas

By BILL BOSS

WITH THE CANADIANS IN KOREA, Dec. 27 (CP).—Despite a driving day-long drizzle, bleak, overcast skies and ankle-deep mud, most Canadian soldiers in Korea had a tip-top Christmas.

It was far from comfortable and far from home, but it was Christmas.

Even the Chinese Communists entered into the spirit of the thing and apart from one patrol clash the front was undisturbed throughout the day.

Wherever possible companies pulled back in turn, dined richly, then returned to the front to watch vigilantly while others celebrated briefly.

Only the Royal 22nd Regiment missed out. Canadian and British troops who relieved the companies in the line to enable the Princess Patricias and the Royal Canadian Regiment to feast will tomorrow give the Van Doos their turn, allowing them to pull a few hundred yards back to eat before returning to their forward slit trenches.

Brig. J. R. Rockingham, commander of the Canadian 25th Brigade, today visited 20 of his units and issued this special Christmas message:

"Perhaps your presence here this Christmas may make it possible for us and others to have a truly merry Christmas next year. My sincere gratitude goes to you for the magnificent job you are doing and I know will continue to do."

Santa visited the units too. Those like the R.C.R. and the Royal Canadian Horse Artillery whose women's auxiliaries sent presents saw their commanders distribute gifts before the meal. The day was rendered complete by a postal delivery of Christmas parcels.

Most notable was a gift to the R.C.R. from the A. Howse family, St. Thomas, Ont., addressed to Major Jack Peterson. Arriving today, the parcel contained 16 parka hoods and gloves for Korean children.

CAN YOU BEAT THIS?

SASKATOON, Dec. 27 (CP).—Talking about slow mail delivery service, can you top this?

A Saskatoon clergyman reports: "Last week I officiated at a local citizen's burial. Today I received a Christmas card from him."

Yule With German Families Helps Create New Friendships

HANNOVER, Germany, Dec. 27 (AP).—Nine hundred Canadian soldiers who spent Christmas with German families agreed today that their visits helped create friendship between their countries.

"It was a marvelous idea," said Brigade Maj. D. Gillen of Ottawa, "this Christmas has done an awful lot towards German-Canadian understanding."

The Christmas invitations resulted from a Canadian program of making friends with the Germans among whom they are stationed while reinforcing western defenses in Europe.

A group of German volunteers organized the dispersal of Canadian soldiers among German families.

Everywhere, the soldiers reported, they were received with friendly hospitality, and fed sumptuous dinners.

"They treated me just like a son," said 24-year-old Rfn. F. Pelky of the Royal Winnipeg Rifles, who lives in Windsor, Ontario.

He visited the home of a German workman. Their 24-year-old daughter was the only one who spoke English, but "I managed to talk with everybody," he said. The family gave Pelky a cigarette case as a gift.

"I had a swell time," reported Pte. H. L. Archibald, 21, of Windsor, N.S., who was entertained by a German widow and her 37-year-old son who was a sergeant in the German army.

Sgt. W. Quail, 35, of Toronto, visited the home of a former German army sergeant who was stationed at Dieppe when the Canadians made their famous raid in 1942.

Capt. D. R. Boochu, 30, of Quebec, conversed in French and broken German with his hosts and received an invitation to return for New Year's.

the Opera Pump by Slater

BLACK SUEDE, BLUE CALF $16.95

ROYAL PYTHON, AMBER, RED, GREEN $18.95

MATCHING HANDBAG $15.00

WINNER
Radio-Phono
MRS. E. KAYE
1016 Queens Ave.

KING'S SHOES LTD.
next to BIRKS

NEW YEAR'S DAY BUS SCHEDULES

VICTORIA-NANAIMO
Regular service, plus Lv. Victoria 8.45 p.m. to Duncan only

VICTORIA-SIDNEY-DEEP COVE
Sunday Service

VICTORIA-WEST SAANICH
Sunday Service

KEATING-OLD WEST ROAD
No Service

SWARTZ BAY
Lv. Victoria 7.45 a.m., 4.15 p.m.
Lv. Swartz Bay, 9.15 a.m., 5 p.m.

GULF ISLANDS FERRY
Regular Service

JORDAN RIVER
Regular Service

CORDOVA BAY
Sunday Service

PACIFIC LINES
Broughton at Broad E 7177

You can count on Rock Mount because.....
Our Master Distiller uses only the finest imported botanicals in distilling this London Dry Gin, truly the
Peak of Perfection
Through the Bottle—A variety of delightful recipes.
ANOTHER FINE PRODUCT OF
ALBERTA DISTILLERS LIMITED
This advertisement is not published or displayed by the Liquor Control Board or by the Government of British Columbia.

Cause Still Mystery

Crew Did Duty in Fire, Erria Hearing Told

ASTORIA, Ore., Dec. 27 (AP).—The crew did its duty when fire swept through the Danish motorship Erria and caused the deaths of 11 persons, including five Canadians, a retired official of the operating line said today.

Baron Iuel-Brockdorff of Copenhagen, retired superintendent of the East Asiatic Company, owner of the Erria, said that not more than 13 minutes elapsed from the time he was awakened in his cabin until he was in a lifeboat.

he testified at a coast guard hearing into the fire which flashed through the ship early on Dec. 20 as the Erria prepared to put to sea.

Testimony thus far has failed to disclose the cause of the fire.

WASTE BASKET

Capt. Niels Agge, first witness in a coast guard hearing on the fire, which still is burning aboard the beached Danish ship, Wednesday, said smoke from rags in a waste paper basket was the first indication of fire aboard the vessel.

The smoke was noticed about 2.40 a.m., just after he had ordered the ship to lift anchor and start for sea. The ship had been at anchor in the Columbia River an hour, waiting a favorable tide.

Agge said the wastepaper basket and its smoking contents were thrown overboard. Within a few minutes, though, there were other calls of fire from the same section of the ship—the crew's quarters.

Agge said the second mate reported lights were out there, and the electrician was sent to the scene. He came back and said smoke still was rising.

Minutes later, the smoke was spreading through the ship, and the evacuation started. Of the 114 aboard, all but 11 got ashore safely.

Agge said fire apparently smoldered for some time between the promenade deck ceiling and the boat deck above, forming gases that seeped through much of the ship. He added that the gases apparently exploded, causing the fire to spread with unbelievable swiftness.

FILLED WITH SMOKE

He said passageways filled so swiftly with smoke that two waiters had to be pulled from hospital portholes to a deck above by ropes dangled to them.

Minutes after he called out the crew to investigate the smoke and fight the fire, he heard cries from the two waiters who shouted out that passageways were too smoke-filled to use, he said.

Capt. Agge said that he groped through thick smoke, with a flashlight, to assure himself no one was still in bed. By that time, smoke was heavy and flames were sweeping out into the passageways.

In Respect to the Memory of
Mr. Montague Bridgman
The Wedgwood Shop
811 Government St.
will be closed all day
Friday, Dec. 28th

FOR NEW YEAR'S—Order Now!
TURKEYS . . . GEESE . . .
ROASTING CHICKEN . . .
TURKEY ROASTS
Grade "A" Local Turkeys, 8 lbs. and up — Capons
Cottage Rolls, lb. 75c
Hams, any brand, lb. 66c
SWITZER'S
QUICK-FREEZE LOCKERS LTD.
1700 BLANSHARD STREET (Back of the Bay on Arena Way)
Office, B 2614 Meat Dept., B 4523

JAPANESE ORANGES— Sweet and easy to peel. Box 1.29
BRAZIL NUTS— Fresh stock, lb. 45¢
WALNUTS—No. 1, Blue Diamond, lb. 49¢
CHESTNUTS—Large, Japanese, lb. 40¢
GURD'S GINGER ALE— Quarts, at 2 for 35¢
COCA COLA, 7-UP, GINGER ALE, Etc.— Handy Paks 6 for 36¢
BANANAS— Firm and ripe 2 lbs. for 39¢
SPROUTS— Fresh and firm, local 2 lbs. for 45¢
PEARS — Flemish Beauties, eating and cooking, doz. 19¢
CRANBERRIES— Clean-up price, 1-lb. pkg. 29¢
GRAY DUNN ICE WAFERS, from Glasgow, lb. 65¢
WE WISH ALL OUR FRIENDS A HAPPY NEW YEAR
VICTORIA PRODUCE
DIAL E 7634
E. LEWIS, Prop.
Free Delivery on Orders Over $3.00
Between Fort and View on Blanshard

Malleks
JANUARY
SALE
COATS
SUITS
Dresses
at
SENSATIONAL REDUCTIONS!
. . . It's a wonderful clearance of smart new styles in quality merchandise . . . bringing you an amazing value event.
Credit terms, of course, with your choice of Mallek's 30-day charge . . . Mallek's lay-away plan . . . or Mallek's budget terms that carry no extra charges.
Now In Full Swing Throughout Our Store
Malleks
1212 DOUGLAS

Victoria College
EVENING DIVISION
NEW COURSES COMMENCE JAN. 9
The Nine Symphonies of Beethoven
Instructor: Graham Rixon, F.R.C.O.
Introduction to Abnormal Psychology
Instructor: W. H. Gaddes, M.A. (U.B.C.)
The Birds of Vancouver Island
Instructor: C. J. Guiguet, M.A. (U.B.C.)
More Sketches from British Columbia's History
Instructor: Willard E. Ireland, M.A. (Tor.)
Furnishing and Decorating Your Home
Instructor: Mrs. Peggy Bathelomew
The Structure of Painting
Instructor: Colin D. Graham, B.A. (Cantab.), M.A. (University of California)
Landscaping Your Home
Instructor: E. H. Lehrbronner
Landscape Consultant, Authority on Alpine Plants
Business Law for the Layman
Instructor: J. Alan Baker, B.A. (U.B.C.)
REGISTER NOW!
WRITE OR TELEPHONE, REGISTRAR, VICTORIA COLLEGE, B 4931

HELP WANTED
MALE and FEMALE

Pursuant to Section 50 of the "Civil Service Act"
THE BRITISH COLUMBIA CIVIL SERVICE COMMISSION
Announces
The Holding of ELIGIBILITY EXAMINATIONS for:

CLERK-TYPISTS	$114.40-$130.[illegible] per month
JUNIOR CLERKS, MALE	$121.55-$137.[illegible] per month
STENOGRAPHERS, GRADE 1A	$131.55-$147.50 per month
STENOGRAPHERS, GRADE 2	$137.50-$153.50 per month
JUNIOR DRAUGHTSMEN, GRADE A	$128.70-$144.45 per month

In VICTORIA on Tuesday, January 8, 1952 at the Spratt-Shaw School, 1012 Douglas Street, at 7.00 p.m. Future appointments in the Victoria area will be made from those qualifying on these examinations. Candidates must be British subjects, not over 45 years for men, 40 for women. (Age limits waived in the case of ex-service personnel who are given preference.)

Candidates should complete Application Forms and register for examinations at the office of the B.C. Civil Service Commission, Weller Building, VICTORIA NOT LATER THAN JANUARY 7, 1952.

With the FUTURE in mind

Use that Christmas cheque to benefit the home . . . choose something in fine furniture, from STANDARD!

STANDARD FURNITURE CO. — B 5111

1858 **The Daily Colonist** 1951

AN INDEPENDENT NEWSPAPER. THE ORGAN OF NO CLIQUE OR PARTY

Published at 2631 Douglas Street, Victoria, B.C.

SETH HALTON, Publisher — SANDHAM GRAVES, Editor-in-Chief

Subscription Rates: Carrier delivery in city $1.50; carrier delivery in country, $1.25. Mail rates: Canada, Great Britain and possessions, Yukon Territory, one month $1.25, three months $3.60, six months $7.00, year $13.00. United States $1.25 per month; other foreign countries $2.00 per month.

FRIDAY, DECEMBER 28, 1951

Tolerance and Understanding

HIS MAJESTY'S Christmas Day broadcast to the British Commonwealth, made at considerable cost to himself in his weakened condition, brought comfort, reassurance and pleasure to countless homes under the Union Jack. There is no reassurance like a personal one, and to hear the King speak after his long and dangerous illness did more to spread relief on this score than could have been achieved in any other fashion. Throughout Canada the broadcast and its rebroadcast were eagerly awaited and, as always, rewarding. The following excerpt, which was perhaps the central theme of the address, will long be remembered:

"If there is anything that we can offer to the world today, perhaps it is the example of tolerance and understanding that runs like a golden thread through the great and diverse family of the British Commonwealth of Nations."

Never was there greater need of both qualities. Tolerance is essential not only to the basic human freedoms but also to man's ability to live at peace in the world with his fellows.

Understanding goes farther than that. It is through understanding that we come to know others, and thence to see them in the round. It is only that which is not known, and therefore not understood, that holds people apart.

One of Themselves

THE OTTAWA JOURNAL thinks it would be a fitting gesture to make the King of Canada a Canadian citizen. It will surprise most people to learn that he isn't one, since hardly a soul will have given the matter a thought, taking it for granted that the King's status was beyond all constitutional anomaly.

Seemingly this is not so, as the Journal points out. When the Canadian Citizenship Act came into force in January, 1947, it made the people of this nation Canadians, but made no provision for the monarch who reigns over them. Formerly we were classified as British citizens, as were all members of the Commonwealth and Empire; now the component parts have their own separate designations.

Only the purist, we fancy, will bother his mind very much about the King's position in this regard. Pursuing its case the Ottawa paper says that in fact the situation now is that "we are all Canadians ruled over by a Briton!" Technically this may be so but technicalities seldom tell the whole story. George VI's status is not in doubt in the hearts of his Canadian subjects.

However, if the suggestion of the Journal were followed in the light of its being a gesture of good will and respect it might not come amiss. Any Canadian act that demonstrates affection for this good, kindly man would be well merited. Otherwise, there seems little need to tidy up the technicalities. Most Canadians will continue to think of the King of Canada as one of themselves.

Pre-Christmas Parties

OFFICE drinking parties have become so strongly established as part of the Yuletide celebrations that anyone denouncing the custom would probably be dubbed a very poor sport. Yet it is true that many office parties, given in a spirit of good fellowship, have unhappy sequels.

Christmas Day of all holidays is the family day, and it is a great pity that in some instances the occasion to which the children had been looking forward with so much delight is spoiled for them because father had decorated himself the day before instead of hurrying home to help decorate the tree. There is not much fun for anybody in the Christmas dinner over which mother worked so hard when father is in a condition which permits him to view it only with revulsion.

With that sort of Christmas in mind, The Winnipeg Tribune some time ago made an excellent suggestion for the consideration of office party givers. This was that office get-togethers should not be held on Christmas Eve at all, but a day or two earlier, so that bosses and staffs could all be at their best for the big day itself. The idea took on well, and as a result many of the office parties in Winnipeg were held last Saturday instead of on Monday. In the change of date for office celebrations apparently none of the festive mood of Christmas was lost, and everyone had a good time.

Although it is too late to do anything about this in Victoria offices this year, we pass the idea along to those who may be responsible for getting up Christmas gatherings next year. Some offices already follow the practice of holding their parties prior to Christmas Eve, but the custom of arranging them for the day before Christmas is still fairly general. If the Tribune's suggestion were adopted, enjoyment of Christmas Day in the family circle should be complete.

Practical Christianity

IT WAS appropriate that the practical Christianity symbolized by the free food stall should include in its closing offerings of the year bumper Christmas gifts for the people to whom this stall has been a godsend ever since it opened last June. Many needy homes were thus lightened for the festive season and made rich by the kindliness of their Victoria neighbors.

No doubt it was inevitable that the stall had to close in view of the difficulty of supply and the inflation that strikes so hard these days. Only the unremitting zeal of Mrs. Barbara Green and her associates has enabled this project to surmount difficulties right from the start. Persons of lesser determination would have given up long ago. The pity is that the winter season coincides with a greater need than ever for this kind of benevolence.

There is the prospect of the free food stall reopening again in the summer months, however, when nature once more adds to the surplus of edible goods. Meantime the thanks of this community are owed to the magnificent efforts of this good woman and her willing helpers. They have done a splendid job, and have shown a fine example of charity as graced by practical and timely kindliness.

Readers' Forum

Letters to the editor on any topic of genuine interest are welcome if they are brief, accurate and fair. No letter will be inserted in whole or in part, except over the signature and address of the writer. Unsolicited correspondence cannot be returned.

POSTAL STAFF

Sir,—I have been thinking of the large, heavy and difficult job the postal staff in Victoria have in sorting and delivering the mail and parcels at this joyful time of Christmas.

It is making a good job of this work, and I for one desire to give every worker my thanks for the long hours they give at this time. I understand that the dead-letter and parcel department has a very heavy job and that the staff now consists of four men who try to trace the many Smiths, Browns, Jones and Robinsons whose mail is just addressed to "Victoria." I wish senders would take the trouble to give the street and number on the envelope or parcel. The postmaster, Mr. Sinclair, is to be congratulated on having built up such a fine spirit of service.

FREDERICK V. LONGSTAFF, Major, Retd.
50 King George Terrace, Victoria, B.C.

CONSERVATIVE SPLIT

Sir,—For more than a year letters have appeared in local newspapers written by Mr. Robert D. Harvey, purporting to be the final pronouncement of opinion on general and local matters. A number of these letters have been an attack upon me, Gordon A. Cameron, reflecting upon my defeat in the last election, coupled with insinuations. To date I have treated these letters with contempt. Obviously my silence has encouraged a final letter which appeared some two weeks ago in the Vancouver News-Herald and the following week in both local newspapers. This letter contains so many inaccuracies that I find it impossible to leave the attack unchallenged. Among them are the following:

Quote: "I earned the right to attend the meeting (of the B.C. Progressive Conservative Association at Vancouver on Dec. 1, 1951) by having been defeated as the party federal candidate in the last general election." Not only did I have the right to attend with Col. Cecil Merritt, V.C., likewise a defeated candidate, but in addition I was positively entitled to be present as the immediate past president of the B.C. Progressive Conservative Association. This shows how Mr. Harvey seeks to misrepresent my status.

Mr. Harvey attempts to deprecate my remarks on the situation between the federal policy and the provincial policy. In answer to him I may state that I was in Vancouver, attended the annual provincial meeting and consulted with George Drew. Neither he nor Mrs. Harvey were there to meet Mr. Drew, their national leader, or attend the meeting, although Mrs. Harvey was vice-president of the Women's B.C. Progressive Conservative Association and I believe (up to now) the women's B.C. representative on the federal association at Ottawa.

Mr. Harvey claims because I supported Cmdr. Wurtele at the by-election in Esquimalt (who was likewise supported by Mr. Bennett) that I should now follow Mr. Bennett into the Social Credit Party. I state that I supported Cmdr. Wurtele, who was a Conservative scuttled by Mr. Anscomb when he announced that the Conservatives would not put up a candidate in the Esquimalt by-election (a Conservative constituency for nearly 40 years, as Mr. Harry Pooley has stated). If, according to Mr. Harvey, I must become a Social Crediter, then by the same logic his wife, Mrs. Margaret Harvey, with Mr. Percy George, the Liberal candidate, should thereafter join the Liberal party and continue extolling their virtues.

Mr. Harvey stated in his letter that at least on one of two occasions I supported Mr. Bennett against Mr. Anscomb. Mr. Harvey is stating an untruth. In 1946, I supported Mr. Anscomb, and in 1950 as president of the association I remained impartial. I would refer Mr. Harvey to Gen. G. R. Pearkes, to whom I most emphatically stated, that as president I had to conduct an impartial meeting.

In view of Mr. Harvey's allegations, I demand that he make an apology.

GORDON A. CAMERON.
612 View Street, Victoria, B.C.

"Fred, call Myrtle—I'm not having her running around with those dope addicts next door."

—London Daily Express.

Thinking Aloud

". . . of shoes—and ships—and sealing wax—of cabbages and kings."

By TOM TAYLOR

JUST before I poked a forefinger at the letter "J" to begin this causerie, I set my ash tray seven meticulous inches to the right of my typewriter, propped a half-sheet of notes at a precise angle against the wall, lit a cigarette and wriggled into a familiar dent in my chair cushion.

A fad? Why yes, but also a habit of work.

Not, perhaps, the habit of work, which is a different thing and involves the notion that a person should earn a living.

No, these peculiarities are the little rituals—superstitions if you will—that a person attaches to himself in the fond belief they help his endeavor. As of course they do.

They are of the mind, but then what is not? If some small fetish makes your work proceed more smoothly, so be it.

The next time you are on the golf course, in the spring I mean for only the hardy annuals tramp the fairways in winter, watch someone tee up. His hands are clean but he spits on them just the same. He does that all the course round each time he addresses the ball.

If he didn't ten to one he would miss it completely.

* * *

Or, perhaps, he waggles the clubhead exactly six times before taking his swing. He might even go into a miniature St. Vitus dance. Now he would no more dare depart from this sacred wind-up than he would jump into Langford Lake with his clothes on.

It's a play habit, but oh so important.

All life is psychological. I have a colleague who must sharpen four pencils, no more no less, before starting to read copy. Another one, when he answers the telephone, immediately starts doodling. This clarifies his mind—so he thinks. Imagination but a powerful asset nevertheless.

Even the most orderly housewife is victim to the same kind of habit, only this time it is called system. Most men when they leave the office tread one particular route to get to the bus. If they have a car they slide into the driver's seat with the ease born not only of experience but of habit.

And habit that tells the brain that any departure from custom may invite unpleasant consequences. (There's another habit at this time of the year that suggests you shouldn't slide into the driver's seat with quite the same abandon, but Chief Blackstock has dealt with that one. This is once when stimulated psychology is all wrong.)

* * *

We all eat by the same inhibited process, especially at Christmas. Except that there's a fetish about consuming courses in an assigned order, there is no real reason why you shouldn't eat dessert before turkey and stuffing, or start with plum pudding and finish with soup.

If your mind was serene your digestion wouldn't suffer a bit. Taste itself is merely acquired.

After all, on the theory that what you relish is good for you (the mind again) you should feel free to mix your food as fancy dictates. It gets rather mixed up in any event once you've swallowed it.

Habit, then, is not just something that regularity makes mechanical, but an important psychological factor in daily life. When you remember that even if you live to be a centenarian the only person you will never escape from is yourself, these mental quirks are not to be idly dismissed.

And certainly not to be laughed at.

There is no one, I daresay, who does not follow a work pattern of some sort, and who does not feel mentally ill at ease when it is broken or some part of the ritual omitted.

No one, that is, except perhaps those grown averse to the habit of work I mentioned as being foreign to this discussion. That kind of habit is falling into disrepute these days, more's the pity.

International Commentary . . .

East German Communists' Quandary

By W. N. EWER, From London

EAST German Communist leaders are in a grave quandary. Their problem is how to reject the proposal of the West for free elections throughout Germany, with adequate guarantees that they really are free in the East as well as in the West, and yet at the same time to continue to pose as the only real champions of the restoration of national unity.

The attitude of the delegates whom, after some hesitation, they sent to Paris to reject the idea of a preliminary investigation by U.N. observers of political conditions in the two parts of the country, reflected their embarrassment. It was easy to declare, with a fine flourish of outraged patriotism, that such an investigation would be an affront to German nationality. But while the Communist mayor of East Berlin, Herr Ebert, argued that no investigation was needed to "know the will of the German people", his colleague, Dr. Bolz (who belongs to the National Democratic Party, mainly composed of ex-Nazis who now enjoy Russian favor) was prepared to accept a German investigation under Four Power control. That sounds plausible; but past analogy suggests that what he means is the "investigation" in the East Zone would be carried out by the East German government under Russian supervision!

* * *

Dr. Bolz also repeated the offer made previously by Herr Grotewohl that the electoral system of the Weimar Republic should be restored in the Eastern zone. That, too, sounds plausible. But, as Dr. Adenauer acidly pointed out during his London visit, this was an electoral law which was in force during the Nazi regime as well, and could hardly be regarded as guaranteeing political freedom and the fairness of elections.

For the rest the delegation mainly occupied itself with the usual denunciations of the Bonn government and the Western powers, and with diversionary moves such as the demand for a peace treaty and "evacuation", apparently as a prelude to the elections, and for the immediate abandonment of any idea of German rearmament in the West, though not of course in the East.

Their dilemma must be a very painful one. They see themselves in danger of losing the basis of a demagogic appeal from which they had expected great results. They see the hated Adenauer pressing for unity on lines and by a procedure which commend themselves to the great majority of Germans. They dare not accept. They dare not unequivocally oppose, under penalty of appearing openly as "splitters". They can only fumble and prevaricate, and wonder uneasily what their Russian overlords think of doing about it. For at the back of their minds must always be the fear that Stalin, if he thought that it would serve his interests, would cheerfully sacrifice them. He has always treated Communist leaders and parties who fail or who become a liability as highly expendable troops.

* * *

The dilemma is fundamental. They once had, and the Russians had, hopes that by adroit manœuvring it might be possible to bring about German unity in a manner and on terms which would make it possible, either at once or after a short interval, to carry out a Communist "coup" which would bring the whole country under Communist rule and extend the Soviet empire to the banks of the Rhine. The Polish and Czech exploits might, with suitable modifications and adaptations, be repeated in Germany. But those hopes have faded. These are devices which cannot be repeated indefinitely. The West German government and people have made it very clear that there is not the slightest chance of their falling into any such outmoded trap.

And so the situation today is, quite simply, that German unity is to be had, but that the West will not sacrifice freedom for the sake of unity. That is the plain meaning of Dr. Adenauer's 14 conditions, which have the unanimous approval except for the small Communist party, of the entire Bundestag.

* * *

The terms are entirely reasonable. They amount to this: that before the holding of free all-German elections there must come the restoration, in the East as already in the West, of all those fundamental political freedoms which make genuinely free elections possible. The confusion which they have caused in the East has been almost comic to watch. At first the Adenauer offer was denounced as a manœuvre of American imperialism. That obviously failed to carry conviction; so Herr Grotewohl thought that they could possibly be discussed, that some of them might prove to be acceptable. Now Dr. Bolz declares that the "greater part of them are unacceptable". But actual discussion, and any indication as to which are worthy of consideration, which quite unacceptable, is carefully avoided. The subject is too difficult and too embarrassing.

The plain fact is, of course, that the Communist leaders know perfectly well that the immediate effect of the restoration of political freedoms and the holding of genuinely free elections for themselves during the past years in the Eastern Zone would sweep them out of office and reduce their party from power to impotence. Whatever support they have managed to build up would crumble; while the chance of the Communists and their allies securing a majority in all-German elections is too fantastic for even the most devoutly optimistic Marxist to believe in.

They are noist with their own petard. The prospect of German unity, which looked so alluring to them three or four years ago, is now one to fill them with dismay. They will do everything in their power to prevent a development which would mean their own political doom and their consequent disgrace in Moscow. But they dare not for a moment admit or confess this. They must still profess to desire something which in their hearts they dread. So there is nothing for it but to seek, more and more unconvincingly, for pretexts for delay, for excuses for rejecting reasonable suggestions and for devices by which to confuse a quite straightforward issue. And so, in Paris as elsewhere, they fumble unhappily, contradict each other and themselves, and reflect miserably that even people of their own zone must be beginning to find them out.

The Packsack

CHRISTMAS is becoming stereotyped. All across the Dominion and down into the States, in city, town and village, you will see the same decorations, the same routine: the Christmas tree, the early-morning distribution of the presents, the dinner, the exhausted family gatherings draped about the chairs and chesterfields.

This uniformity in Christmas festivity is probably due as much as anything else to the color advertisements in the magazines and to the color covers of the popular publications over a period of years. When I was a small boy, there was a great variety in the treatment of Christmas on the one street where I visited the homes of my playmates. At my home, we decorated the mantel, where the stockings—ordinary black stockings—hung from tacks. Across the road, they had a Christmas tree, the first I had ever seen. In still another of my chums' homes, the children got oranges, nuts and a few candies; but the grown-ups gathered in great numbers to a feast, the feature of which was an enormous cut glass bowl, from which steam rose; and there was much adult shouting, screaming and laughter. I didn't see any gifts.

At another chum's, who was a Jew, they seemed to be in mourning, and my brother and I had a hard time dragging him over to our house for the noon-day celebration, which was entirely and completely for us children. I hardly remember grown-ups getting in the way at all, at Christmas, even at dinner. I think they were behind us, waiting on us.

When we visited my grandmather, in the country, the Christmas proceedings were entirely different, consisting chiefly of a drive to church in a large sleigh, called a carry-all, followed by an enormous dinner, at which there were overwhelming numbers of strangers called aunts and cousins.

Today, you could attend a Christmas celebration anywhere from Texas to Yellowknife and be entirely at home, and know the drill; just as you would at a Rotary Club luncheon.

Or have you escaped?

Domesticated Women

(From The Windsor Star)

IN an English newspaper a woman, 32, "personable, domesticated, seeks happy residential post." That attribute "domesticated" is one which no woman would have to advertise a few decades ago. The necessity to "domesticate" women is of fairly recent origin.

In an earlier era women never were "undomesticated." They grew up and helped with the housework until they married. Then they merely left the homes of their parents for their own homes. Except for those duties consequent upon their marital status, they carried on as before.

Few of them went out in the world to make their own living, and a large proportion of those who did were spinsters, driven by necessity rather than a desire to do so.

Nowadays, however, most young women, unless they wed at a very early age, do get out in the world for a period before settling down to married life. They either work or become nurses or teachers or go in for higher education. When they marry, therefore, the problem of "domesticating" them becomes a real one. They have to become adjusted to the spending of most of their hours in the home.

A "domesticated woman" offers a pretty picture of a person willing to carry on her household duties efficiently, in good humor and with no ambition to gallivant or traipse about on extraneous missions. She has chosen her career, is content in it, will take pride in it and not indulge in nagging or nattering.

Looking Back

Through Colonist Files

YEARS AGO—With the legislature preparing to go into session again, feelers have been put out indicating that the government is anxious to loosen its grip on the control of liquor in the province.

YEARS AGO — According to advices received by the steamer Aorangi, the canoe-yacht Tillikum, in which J. C. Voss and N. K. Luxton sailed from here last June, has arrived at Sydney, Australia, where it has attracted tremendous interest.

YEARS AGO—The people of Vancouver Island cannot but feel highly gratified at the assurance of Governor Seymour that fears of the capital of the colony being moved to the mainland are groundless.

Fun, Fact and Fiction

Already there are predictions of disintegration for the U.N., which raises the question of that new headquarters structure and its possibilities as the world's largest greenhouse.

* * *

ONLY THE PELICAN KNOWS

Questions and answers time in the U.K. House of Commons elicited from David Eccles, minister of works, the information that offers of pelicans for St. James' Park had been accepted from the governor of Texas, the State of Louisiana, the Ameer of Bahawalpur and a private citizen in Kenya. Asked if he would ensure that pelicans allocated to the park would include at least one bird of each sex, the minister replied, "I am informed that the only sure guide to the sex of a pelican is another pelican. I am awaiting developments."

* * *

The butcher was weighing up a roast when his customer observed: "Say, you're giving me a lot of bone there, aren't you?"

"Oh, no. I'm not," answered the butcher. "You're paying for it."

News in Review

By ERITH M. SMITH
Colonist Telegraph Editor
(From A.P., C.P., I.N.S., Reuters)

Military observers, including Britons, were shown by the U.S. army at the **Aberdeen**, Md., proving grounds, why the Americans believe their new .30-calibre experimental light rifle is better than the weapon Britain wants the Western Allies to adopt.

[illegible] notes, fired the weapon themselves, but declined to make comparisons with the .280-calibre rifle urged by Prime Minister Winston Churchill.

* * *

The 86th Canadian Army casualty list of the Korean war, issued yesterday at **Ottawa**, reports six men wounded and one captured. The latter, Gnr. Orval John Jenkins of Hamilton, was named in the list recently turned over to U.N. officials by the Communists. None of the wounded was from British Columbia.

* * *

People in the News

George F. Kennan, 47-year-old U.S. career diplomat, has been accepted by Russia as the new U.S. ambassador to that country. The selection was announced Wednesday by President Truman at Kansas City. Russia, while agreeing to the appointment, denounced Kennan as a foe of the Soviets.

* * *

Glasgow's irate Lord Provost, **Sir Victor Warren**, has served notice that he will prosecute the unknown man who, on Christmas night, painted "Quisling" and "Traitor" on his wall—if he catches him.

* * *

Abbot Kosho Ohtani, Japan's Buddhist chief now visiting New York, says his chief impression of the U.S. is the importance of religion in American culture. Without it, he said, there would be no America.

* * *

Married yesterday at Milan, Italy, were **Claire Young**, 21, of Chicago, and **Luciano Negrini**, 43-year-old Italian. Unusual feature of the wedding was the fact that Negrini is a former Roman Catholic missionary. The two met in Chicago, where Negrini was then posted. He has been defrocked by the church, and both have been excommunicated. The marriage was performed by Milan's city assessor.

* * *

Stage and Screen

Still among the selections, film critics of **New York** have chosen "A Streetcar Named Desire" as the best picture of 1951. Best actor was Arthur Kennedy as the blind veteran in "Bright Victory," and best actress Vivien Leigh in "Streetcar."

* * *

On the **Isle of Capri** Wednesday Gracie Fields called her friends to her villa and introduced to them the fiance she said she will marry in February. He is Romanian-born Abraham Boris Alberovich, Capri's radio repairman for 20 years. The comedienne said she fell in love at first sight, and deliberately tampered with her radio set to have Alberovich come to her home to fix it.

This Also Happened

Thirteen haggard seamen walked ashore at **St. John's**, Newfoundland, last night, after seven days adrift in the North Atlantic in their tiny, disabled cargo vessel. Arriving in tow of the motorship Algerine, their landing was first word of the ship's difficulties. She had no wireless.

* * *

Testimony given by East Germans and disclosed Wednesday at **Bonn**, Germany, states that chewing gum has become a cause for arrest in the Russian-occupied zone. Reason: "It is an American habit."

Massacre Spurred By Women

JOHANNESBURG, South Africa, Dec. 27 (Reuters).—Chanting fierce tribal songs, African women urged their men into Christmas Day battles here that killed 41 and injured 500 as they raged among the shacks of the teeming native shanty towns on the city's outskirts.

Men of the savage Zulu tribe in Orlando township used cordwood clubs and iron bars to fight Basuto tribesmen in a battle that killed seven and injured 87. The fight concerned an election for the town advisory board, won by the Zulus.

In New Clare, six Africans were killed and many more injured in a clash between hundreds of Basutos and the newly-formed, self-appointed civic guard.

Many Africans were killed or hurt in smaller faction fights. Morgues were crowded with the bodies of men and women. At one hospital near Orlando almost 400 wounded Africans were treated during the day.

Chile's vast mining resources produce two-thirds of all the minerals that are mined in South America.

Friday and Saturday
SPECIALS
RUM and BUTTER CHEWS
49c lb.
To Our Friends . . . A HAPPY NEW YEAR
Rochon's
CANDY SHOP
Across from Dominion Hotel
754 YATES ST.
Open Daily 9 a.m. to 10 p.m.

Come to the aid of the party with . . .

This advertisement is not published or displayed by the Liquor Control Board or by the Government of British Columbia.

Prices Effective December 28th and 29th

NEW YEAR HOLIDAY
All Safeway Stores will be closed New Year's Day, Tuesday, Jan. 1st.

Our Pledge to You for 1952
With the start of each New Year, we like to renew our pledge of service to you. Years go by and many changes take place in the food business, but our basic purpose never changes. That purpose is to supply you with the finest food service available anywhere. So, again in 1952, we pledge to bring you complete selections of top quality foods at low, low prices . . . to provide finest facilities that make your shopping easier, quicker, and more pleasant. With this pledge go our sincere best wishes to you for a happy and prosperous New Year.

Pickles, Olives

Sweet Onions	Rose, 9-oz. glass jar	35c
Dill Pickles	Dyson's, 24-oz. jar	36c
Stuffed Olives	Rose, Manzanilla, 13-oz. lib box jar	72c
Pitted Olives	Contadina, Medium Ripe, 10-oz. can	37c
Ripe Olives	Ebony, Standard, 10-oz. can	28c
Plain Olives	Rose, Queen, 13-oz. icebox jar	54c
Sweet Gherkins	Libby's, 9-oz. jar	33c
Mixed Pickles	Zest, Sweet, 16-oz. jar	32c

Beverages

Seven-Up Splits	6 bottles to a carton	36c
Ginger Ale	Curt's, 30-oz. bottle	20c
Grape Juice	Welch's, 16-oz. bottle	24c
Butter Pudding	Tom and Jerry, 16-oz. jar	74c
Ginger Ale	Canada Dry, 12-oz. bottles, 6 to a carton	87c
Sparkling Water	Canada Dry, 26-oz. bottle	25c
Canada Dry	Ginger Ale, 26-oz. bottle	30c
Coca-Cola	6 bottles in a carton	36c

Deposit on all bottles extra

★ **MIXED NUTS** in the shell, 16-oz. Cello package 39c
See the display of nuts at your neighborhood Safeway.

★ **BRILLIANTS** 12¾-oz. Cello package 29c
The popular sugar-sweet candy for the kiddies.

★ **CHOCOLATES** Evangeline, Ganong's, 1-lb. box 89c
Abundant supplies await your selection at Safeway.

Nuts in Shell

Filberts	In shell, 16-oz. Cello package	30c
Brazils	In shell, large 16-oz. Cello package	49c
Walnuts	In shell, Emerald large, 16-oz. Cello package	49c
Almonds	In shell, 16-oz. Cello package	35c
Peanuts	In shell, roasted, 16-oz. Cello package	32c

Biscuit Items

Shortbread	Peek Frean's, Royal Scotch, 13¼-oz. package	95c
Raeburn Biscuits	Peek Frean's, 1-lb. 2-oz. tin	$1.19
Playbox Biscuits	Peek Frean's, 32-oz. drum	$1.85
Assorted Creams	Peek Frean's, 31¾-oz. drum	$1.79
Regent Biscuits	Gray Dunn's, 13¼-oz. caddy	89c

Nob Hill Coffee
Vacuum-pack quality . . . plus paper bag thrift! Rich, hearty flavor. Ground to order when you buy.
16-oz. bag 99c 2-lb. bag $1.95
Brighten your breakfast with the rich aroma of this envigorating coffee.

GRADE "A" EGGS
Large, Breakfast Gems, 1 dozen carton 55c
Breakfast Gem eggs are the finest quality it is possible to buy.

Salad Dressing

Mayonnaise	Best Foods, 16-oz. jar	61c
Miracle Whip	Kraft, 16-oz. jar	52c
Salad Dressing	Nalley's, 16-oz. jar	51c
Kraft Dressing	Miracle Whip, 32-oz. jar	89c

Desserts

Pie Filling	Jell-O, Lemon, 4¼-oz. package, 3 for	29c
Fruit and Spice Pudding	Shirriffs, 11½-oz. can	35c
Mixed Fruit Pudding	Ungerer, 10½-oz. tin	25c

Canned Juices

Apple Juice	Westlair, Choice, 48-oz. can	34c
Grapefruit Juice	Townhouse, Sweet, 20-oz. can	15c
Tomato Juice	Libby's, Fancy, 48-oz. can	38c
Lemon Juice	Exchange, 6-oz. can	11c
Blended Juice	Bruce's Pineapple and Grapefruit, Sweet, 20-oz. can	17c
Tangarine Juice	Smith's Florida, 20-oz. can	12c

Canned Fruits

Fancy Pears	Harper House, Bartlett, 20-oz. can	35c
Choice Peaches	Taste Tells, Halves, 15-oz. can	20c
Fruit Salad	Taste Tells, Choice, 15-oz. can	29c
Dark Cherries	Taste Tells, Choice, 15-oz. can	31c
Choice Apricots	Valley Gold, Halves, 15-oz. can	28c

Miscellaneous

Pimento Slices	Kraft, 4-oz. package	35c
Cream Cheese	Philadelphia, 4-oz. package	25c
Christie's Biscuits	Plain, 2-oz. pkgs. 2 for	39c

Canned Vegetables

Asparagus Cuts	Aylmer, Choice, 12-oz. can	23c
Green Beans	Taste Tells, Choice, Cut, 15-oz. can	19c
W.K. Corn	Niblets, Fancy, 14-oz. can	21c
Fancy Peas	Sugar Belle, Fancy, 15-oz. cans, plain 2 for	47c
Choice Tomatoes	Vanity Fair, 28-oz. can	22c

Soups

Mushroom Soup	Clark's, Cream, 10-oz. cans, 2 for	25c
Tomato Soup	Campbell's, 10-oz. can	13c
Chicken Soup	Campbell's, Cream, 10-oz. can	19c
Pea Soup	Habitant, 28-oz. cans 2 for	37c

Candies

Dorchester Chocolates	Carson's, 1-lb. box	$1.19
Duncan's Chocolates	¼ lb. box	55c
Madelon Chocolates	Lowney, 1 lb. box	95c
Colored Marshmallows	Paulin's, Rainbow, 16-oz. package	39c

Household

Dinner Napkins	Embassy, package of 40	34c
Colored Napkins	Milady, pkgs. of 60, 2 for	37c
Drinking Straws	Stone's, package of 100	11c
Wax Paper	Hand-e-Wrap, heavy, 100-foot roll	33c

RED EMPEROR
GRAPES
Tangy sweet . . . in jumbo clusters . . . these are the big red grapes that make your table festive. Each grape "firm-fleshed" . . . actually crisp to bite into.
2 lbs. 25c

CRANBERRIES
Late Howe's, for pies, sauces, etc.
16-oz. Cello package
33c

JAP ORANGES Mandarin, sweet, thin skinned and easy to peel, box 1.29
1 bundle of 2 boxes $2.55

BRUSSEL SPROUTS
Local, fresh, crisp, green, lb.
23c

Sweet Potatoes	Imported, serve tasty golden potatoes with New Year's Dinner, lb.	20c
Celery	Imported, serve stuffed with cream cheese 2 lbs.	25c
Turnips	Local, serve with plenty of butter, lb.	6c
Cabbage	Local, firm heads, excellent for boiling 2 lbs.	21c
Apples	McIntosh, extra fancy, crisp and juicy. Ideal for eating 2 lbs.	27c
Carrots	Local, topped, well formed, nice size and good quality, lb.	7c
Onions	No. 1 Okanagan, well seasoned 2 lbs.	15c
Cauliflower	Local, snow white, compact heads, well trimmed, lb.	21c

★ **TURKEYS** ★

Grade "A," fresh, 18 lbs. and under 71c
Grade "A" Fresh 20 lbs. and over 59c

Enjoy a Safeway Guaranteed Turkey for New Year's. Safeway offers the finest top-quality Turkeys it is possible to buy. All birds sold by Safeway are guaranteed to cook tender and be delicious or your money back.

★ **SMOKED HAMS** Whole or in the piece 59c
Swift Premium, North Star, Gainer, Shamrock, Maple Leaf, Union

Pork Shoulders	Smoked Picnic Style, lb.	47c
Cottage Rolls	Whole or piece, lb.	69c
Leg of Pork Roast	lb.	52c
Geese	Fresh, local, Grade "A", lb.	57c
Ducks	Grade "A" fresh, local, lb.	61c
Round Steak or Roast Beef	Red and Blue Brand, lb.	99c
Leg of Lamb	Whole or half, lb.	97c
Side Bacon	Sliced, ½ lb.	29c
Pork Sausage	Economy Pure, lb.	57c
Braunchweiger	Swift's Premium, lb.	65c

HAPPY NEW YEAR!! SAFEWAY

WE RESERVE THE RIGHT TO LIMIT QUANTITIES

CANADA SAFEWAY LIMITED

Holiday Travel Records Broken by Yule Crowds

Holiday travel records fell over the holiday season as Victorians journeyed to homes of relatives and friends.

There were almost as many persons who visited the city for Christmas.

General manager Conway Parrott of Vancouver Island Coach Lines estimates an increase of 30 per cent over the previous year.

With extra sections on nearly covered services from Victoria and return from Kelsey Bay-Campbell River, Port Alberni and Lake Cowichan.

Trans-Canada Airlines moved close to 2,100 people in and out of the city, despite Vancouver weather which cancelled out a few flights. As many as nine extra flights daily were operated all schedules, the bus company moved 10,300 people from Friday to Wednesday, inclusive. This ated.

Heavier traffic than last year was reported by Canadian Pacific Steamships.

DANGEROUS DRIVING
ON SMOOTH TIRES
Let us retread your worn tires.
LOW COST—FAST SERVICE
Three types of tread to choose from.
Price Example, 6.00x16
Super Cushion Conventional Tread ... $12.95
Ice and Snow (Sawdust) Tread ... $14.95
2-in-1 Modified Nobby Tread ... $14.95
DRIVE IN TODAY
VICTORIA TIRE LTD.
E 9111 Government at Herald B 6184

Greek Freighter Towed to Haven Here

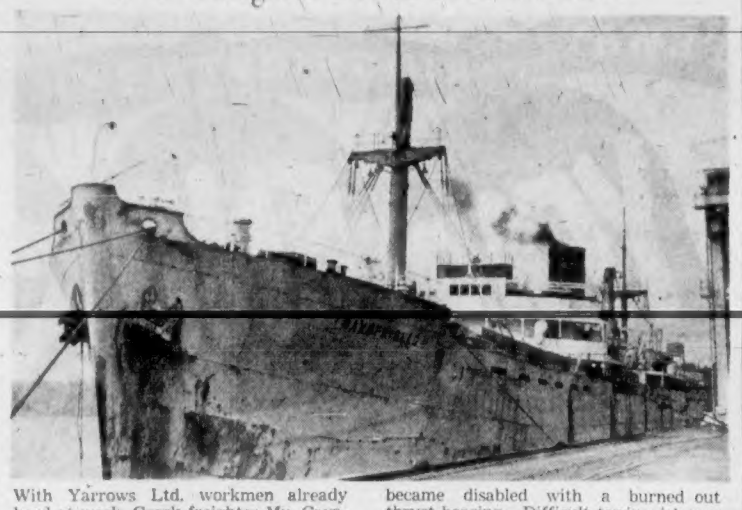

With Yarrows Ltd. workmen already hard at work, Greek freighter Mv. Cavofrigelo nestles safely at Esquimalt drydock jetty after being towed through raging seas by Island Tug and Barge Co. tug Island Navigator, under Capt. E. D. Jones. Ship radioed for assistance last Monday off Nootka Sound when she became disabled with a burned out thrust bearing. Difficult towing job was completed without incident, ship arriving Wednesday night. Owned by Orion Shipping and Trading Co., N.Y., motor vessel is commanded by Capt. Michael Loisopolous.—(Colonist photo by Bud Kinsman.)

Hearing Set January 31

Preliminary hearing of a charge of manslaughter against Leslie Marlow, 1303 Yates, will be held in Saanich police court on Jan. 31, Magistrate H. C. Hall decided yesterday.

The charge was laid after the death of Mrs. Jane Taylor, Ladysmith, as the result of a head-on two-car collision on the Gorge

GENERAL ELECTRIC
SUN LAMPS

CANADIAN GENERAL ELECTRIC COMPANY LIMITED

INDIA'S SIZE

The Republic of India has an area of nearly 1,250,000 square miles.

Relief for SORE THROATS

50¢ AT YOUR DRUG STORE
A Boots QUALITY PRODUCT

King's Illness Apparent In Christmas Message

LONDON, Dec. 27 (AP)—The King, in a voice still weak and hoarse made his customary Christmas Day broadcast to the Commonwealth empire Wednesday and thanked God for his recovery and the many blessings conferred on his people in a "hard and cruel" age.

The five-minute broadcast was from a recording made Friday and was the 14th Christmas message of his reign. At times the King seemed almost out of breath and his voice dropped to a whisper. It was his first attempt to broadcast since he underwent an operation Sept. 23 for removal of all or part of one lung.

The King was at Sandringham Palace, 100 miles northwest of London where the Royal family gathering was the largest since the war. Only the Duke of Windsor among the immediate relatives was absent.

ATTENDS CHURCH

Early in the day he walked to the castle from the village church where he attended services. Crowds, glad at what seemed a step in his recovery, cheered him. Most of the other members of the Royal Family rode in cars.

In his speech, the King said he had come through his illness "by the grace of God and through the faithful skill of my doctors, surgeons and nurses."

"I have learned once again that it is in bad times that we value most highly the support and sympathy of our friends."

Although the time is difficult, he went on, the British people could count many blessings, "the chief one of which is that we are a friendly people."

"If there is anything that we can offer to the world today, perhaps it is the example of tolerance and understanding that runs like a golden thread through the great and diverse family of the British Commonwealth of Nations."

He had a special word for servicemen "facing hardships and dangers" in Malaya and Korea, and said his thoughts were with them.

LONDON, Dec. 27 (Reuters).—The Daily Express said today that the King's six-minute Christmas Day broadcast was regarded by his doctors and radio technicians as "a triumph of bravery in one of the most exacting ordeals to face any broadcaster."

In a front-page report the Express says:

"He went through the ordeal despite his doctors' orders to use his voice as sparingly as possible because he was determined to maintain a Christmas tradition begun by his father in 1932.

"As a result of the King's lung operation in September, speech has become difficult for him; and two or three sentences painful.

"Yet he insisted not only on making the recording but in repeating again and again phrases which proved difficult."

Elizabeth's husband:
Philip, Duke of Edinburgh

Exiled from Greece as a baby (where his uncle had been king), he grew up a commoner. Now he's married to England's next queen, yet he can never become king.

There's a revealing close-up of Philip in January Reader's Digest.

Read how—despite his sudden rise to importance—he has stayed remarkably human . . . how he keeps up his naval career, works hard at being royalty. Learn why Britons agree Elizabeth really picked herself a man.

Get your January Reader's Digest today; 37 articles of lasting interest, condensed from leading magazines, current books.

For a clean engine I switched to Marvelube Motor Oil

You get more engine protection under all driving conditions with Marvelube—the Heavy-Duty motor oil that meets car manufacturers' specifications for correct lubrication.

Marvelube is a detergent motor oil. It not only lubricates—it cleans. A clean engine—free from gum, sludge and abrasive particles—lasts longer and gives you more trouble-free performance. Let your Imperial Esso Dealer protect the investment you have in your car with his "Care-Saves-Wear" service.

IMPERIAL ESSO DEALER
the sign that says MORE to stop for

These Features Give You a More Enjoyable Journey!

1 Greyhound controls the temperature *inside*, with draftless air conditioning. It's warm in winter; cool in summer.
2 Wide windows, with safety-glass, allow perfect observation, and filter out harsh sun rays.
3 Soft, upholstered chairs, filled with restful, sponge-rubber cushioning, cradle your body, and insure long-trip relaxation.
4 Long wheel base and cushiony springing mean a smoother, more relaxing ride.
. . . and there are no lower fares!

from Seattle—
9 DAILY TRIPS TO ALL THE EAST
16 DAILY TRIPS TO CALIFORNIA
VANCOUVER ISLAND COACH LINES TRAVEL BUREAU
629 Broughton Street
VICTORIA
Empire 1177
GREYHOUND

Sexton Case To Be Heard January 3

Frederick Stephen Sexton, 1561 Gladstone, charged with manslaughter in connection with the death of three-year-old Victoria Fisher, 1541 Gladstone, on Dec. 12, was remanded to Jan. 3 to set a date for the preliminary hearing when he appeared in city police court yesterday.

Victor T. Clifford, merchant seaman, charged with the theft of a case of rum valued at more than $25, entered a plea of not guilty and was remanded to Jan. 2 for trial.

Beverly D. Smith, 2274 Cranmore Road, was fined $35 by Magistrate H. C. Hall for careless driving. His license was also suspended and a report made to the motor vehicle department.

FOUR SHIPS INBOUND

Four deep-sea vessels cleared pilotage over the week-end, inbound. They were: Ss. Polytrader, for New Westminster; and Stromboli, Canche and Harpalycus, all for Vancouver.

Great Year-End Rally
PLAZA
Dec. 30 – 7.30 p.m.

Is Russia the Red Horse of the Apocalypse?
China the Pale Horse?
Are they about to ride again?
What future has humanity?

Hear the Irish Evangelist
GRAHAM JOYCE
Astounding prophecies and perdictions—convincing and unanswerable!

See the film
THE BIRTH OF MOSES

Hear the Joysingers Choir
Community Singing
7.15 P.M.
Solos by Norman Matiko

Meet again — with your friends—and all enjoy this grand year-end program. Choir — film — amazing truths that stimulate and cheer. Questions answered.

Happy New Year to All!

ALL FREE
at the
PLAZA THEATRE

CLASSIFIED ADS
The Traditional Housing Headquarters!
Dial E 4111 — Ask For Classified

This advertisement is not published or displayed by the Liquor Control Board or by the Government of British Columbia

Fly TCA - the smooth way - ALL YEAR 'ROUND!

Day in, day out — whatever the season — you can depend on TCA for fast, convenient travel. You fly smoothly on your way, relaxed and comfortable in the experienced hands of TCA's veteran pilots.

Famous for its record of all-season reliability, TCA continues to establish new records of *on-time performance* all year 'round.

SMOOTHEST ROUTES . . . TCA Flight Dispatchers analyze up-to-the-minute weather reports — advise Captains on smoothest routes.

IN CONSTANT TOUCH . . . In the air, continuing radio reports are received so that the aircraft may avoid any patches of bad weather.

POWER . . . TCA Skyliners have the power and range that enable them to choose and fly routes where conditions are best.

VETERAN PILOTS . . . TCA crews have an unsurpassed skill and experience in all-year-'round flying. Every TCA Captain has flown over a million miles with the Skyliners.

CONSTANT COMFORT . . . With their pressurized cabins, TCA "North Stars" maintain constant living room comfort at all altitudes.

FAST, FREQUENT FLIGHTS . . . Making over 100 flights and flying over 65,000 miles daily, TCA — one of the world's great airlines — is carrying over 800,000 passengers a year.

Plan your next trip TCA — ask your Travel Agent or TCA Office for full information.

TRANS-CANADA Air Lines
International • Trans-Atlantic Transcontinental

This sterling tea caddie — by John Langford and John Sabille, London, England (1764-65) — is considered one of the finest collector's items in Canada.

Sterling
LONDON DRY GIN
the Hallmark of Quality

BC STERLING DRY GIN • BC STERLING LONDON DRY GIN

A distinguished product of
THE BRITISH COLUMBIA DISTILLERY CO. LTD.
New Westminster, B.C.

This advertisement is not published or displayed by the Liquor Control Board or by the Government of British Columbia

Rangers Prevent Wings From Setting New Mark

HOW THEY STAND

	W.	L.	T.	F.	A.	Pts.
Detroit	20	5	8	93	57	48
Toronto	14	17	7	78	71	35
Montreal	14	15	4	81	80	32
Boston	10	13	9	70	78	29
New York	11	16	5	78	99	27
Chicago	11	19	3	77	98	25

Next games, tomorrow: New York at Montreal, Boston at Toronto, Chicago at Detroit.

New York Rangers played the role of giant-killers Wednesday night, ending Detroit Red Wings nine-game winning streak by edging the National Hockey League leaders, 1-0, at New York.

Montreal Canadians at the same time won their first game of the season on Toronto ice as they came up with a two-goal third-period to defeat the Maple Leafs, 3-2.

Tuesday, Chicago whipped the Boston Bruins, 6-2, while Detroit edged the Rangers, 2-1.

LARGEST CROWD

A crowd of 13,556—largest of the season in Madison Square Garden—saw the exciting, hard-hitting game that squelched the Wings' winning skein. Ed Slowinski scored the only goal in the first period and the Rangers completely outplayed Detroit for the remainder of the game.

The loss was the first for Detroit away from home this season, and prevented the team from setting a new record. Red Wings had been undefeated in all 14 previous games on the road, equalling a record set in 1929-30 by Boston Bruins. Detroit had also been undefeated in 10 straight games.

Rookie Dick Gamble scored Montreal's winning goal with less than three minutes to play.

Canadiens were without the services of Maurice (Rocket) Richard who was left at home with a groin injury. Gamble played at the right wing spot in place of Richard on the line with Elmer Lach and Bert Olmstead and his pay-off goal capped a good performance for the rookie.

Only 7,246 fans saw the game in Detroit Christmas Day, the smallest crowd there in at least 10 years. The usual low Christmas attendance and an all-day blizzard that brought traffic almost to a standstill were blamed.

SUMMARIES

MONTREAL 3, TORONTO 2

First Period—1, Montreal, Meger (Geoffrion, Reay), 18.13. Penalty: Bentley 2.22.

Second Period—2, Toronto, Watson (Gardner, Bolinger), 35; 3, Toronto, Sloan (Bentley, Smith), 14.43. Penalty: Lach 13.03.

Third Period—4, Montreal, Geoffrion (Reay, Meger), 1.50; 5, Montreal, Gamble (Lach), 17.16. Penalties: None.

Shots—Rollins, 3, 11, 5—19; McNeil, 12, 2, 8—22.

NEW YORK 1, DETROIT 0

First Period—1, New York, Slowinski (Raleigh, Stewart), 3.04. Penalties: Kullman 2.8, Stanley 7.26, Goldham 7.36, Buller 8.42, Leprade 10.27.

Second Period—Scoring, none. Penalties: Goldham 11.01.

Third Period—Scoring, none. Penalties: Howe 11.38, Raleigh 13.14.

CHICAGO 6, BOSTON 2

First Period—1, Chicago, Guidolin (Gee, Peters), 3.33; 2, Chicago, McFadden (Mosienko), 3.55. Penalties: Sandford, Eriksen.

Second Period—3, Chicago, Gadsby (Guidolin), 2.46; 4, Boston, McIntyre (Creighton, Peirson), 3.11; 5, Boston, Laycoe (Peirson), 4.11; 6, Chicago, McFadden (Stewart, Mosienko), 19.02. Penalties: None.

Third Period—7, Chicago, Gee (Peters, Gadsby), 8.32; 8, Chicago, Mosienko (Gadsby, Peters), 14.08. Penalty: Stewart.

DETROIT 2, NEW YORK 1

First Period—Scoring, none. Penalties: Slowinski, Lindsay 2, Kullman, Rontty.

Second Period—1, New York, Raleigh (Slowinski, Evans), 3.28; 2, Detroit, Prystai (Wolf), 4.15; 3, Detroit, Skov (Delvecchio, Wolf), 13.50. Penalties: Glover, Buller.

Third Period—Scoring, none. Penalties: None.

Lach Bolsters Point Lead

Elmer Lach of Montreal Canadiens Wednesday night strengthened his hold on top spot in the National Hockey League's individual scoring race. He now has 32 points.

Lach, who picked up an assist and leads the roster in that column with 25, holds a two-point margin over team-mate Maurice (Rocket) Richard and Ted Kennedy of Toronto, who are tied for second place.

The Rocket's total includes 16 goals, which is tops in the league.

The leaders:

	G.	A.	Pts.
Lach, Montreal	7	25	32
Richard, Montreal	16	14	30
Kennedy, Toronto	11	19	30
Smith, Toronto	12	17	29
Raleigh, New York	11	18	29
Mosienko, Chicago	15	12	27
Howe, Detroit	14	13	27

TURN YOUR OLD GOLD INTO CASH

K. A. McLeod Co. Ltd.

(THE OLD GOLD SHOP)

Now Located at 1111 Douglas

"Open air" elevator service would amaze most folks, but at Alcan's British Columbia project it's just part of the job. At Kemano helicopters are the elevators which lift men to work each day to perches atop 1000-foot cliffs. Men, tents, drill rigs, cigarettes, laundry and all the many items of camp life are delivered in a matter of minutes to ledges which could not be reached in hours, even days, of climbing.

Already 36,000 helicopter miles — mostly vertical — have been flown. That's just one of the answers to a construction problem that will eventually step up Canada's aluminum output by a *billion pounds a year*. Aluminum Company of Canada, Ltd. (Alcan).

A distinguished product of the BRITISH COLUMBIA DISTILLERY Co. Ltd.

BC EXPORT

Canadian Whisky

THE BRITISH COLUMBIA DISTILLERY CO. LTD.

NEW WESTMINSTER, B.C.

BCS-1-57

This advertisement is not published or displayed by the Liquor Control Board or by the Government of British Columbia

SUPER-VALU FOOD STORES

You can entertain with a lavish touch and a sense of pride —plus a measure of economy when you serve party foods from SUPER-VALU. Everything to make your New Year's partying the gayest ever, awaits your selection.

Prices Effective Friday, Saturday, Monday, December 28, 29, and 31

★ **PEAS** Nabob, Sieve 2—15-oz. Tins **2 for 47¢**

★ **GRAPEFRUIT JUICE** 20-oz. Tins **4 for 45¢**

★ **QUICK QUAKER OATS** 3-lb. Pkt. Each **32¢**

Breakfast Foods

Brex Cereal	2¼-lb. pkt.	31¢
Corn Flakes	Kellogg's, large pkt.	25¢
Rice Krispies	Kellogg's, large pkt.	28¢

Campbell's Soups

Tomato Soup	10-oz. tins	3 for 39¢
Vegetable Soup	10-oz. tin	14¢
Chicken Varieties	10-oz. tin	19¢

FRESH **PORK PICNICS** 40¢ lb.

COTTAGE ROLLS	Visking Wrap. lb.	69¢
PORK BUTTS	Economical Waste Free lb.	57¢
Sliced Side BACON	Cello. Wrap. ½ lb.	31¢
Brisket of BEEF	Grade "A" lb.	47¢

FOR YOUR NEW YEAR'S PARTY

A FULL RANGE OF SELECTED COOKED MEATS — GARLIC RINGS LIVER SAUSAGE — SALAMI TURKEYS — HAMS ROASTING CHICKENS, ETC.

ORANGES

KEPT FRESH! **Fruits and Vegetables**

ORANGES	Sunkist Navels, large, 200s	2 lbs. 25¢
GRAPEFRUIT	Arizona, White	2 lbs. 25¢
APPLES	MacIntosh, Fey	3 lbs. 35¢
BANANAS	Golden Ripe	2 lbs. 39¢
CELERY	Fresh from the garden, lb.	12¢
ONIONS	For your turkey dressing	3 lbs. 19¢
POTATOES	Netted Gems, plastic bag	10 lbs. 75¢

You will find a wide and tempting selection of Fancy Fruits and Vegetables awaiting you at your nearby SUPER-VALU STORE.

Canned Juices

Blended Juice	Pasco, 20-oz. tins	2 for 27¢
Lemon Juice	Exchange, 6-oz. tins	11¢
Apple Juice	Sun-Rype, clear, 20-oz. tins	2 for 29¢
Pineapple Juice	Libby's, fancy, 20-oz. tins	2 for 31¢

Canned Vegetables

Cut Green Beans	Nabob, fancy, 15-oz. tins	2 for 39¢
Asparagus Tips	Nabob, fancy, 12-oz. tins	41¢
Whole Beets	Aylmer, choice, 20-oz. tins	21¢
Peas and Carrots	Royal City, choice, 15-oz. tins	2 for 29¢
Niblets Corn	Whole Kernel 14-oz. tins	2 for 39¢
Cream Corn	Royal City, 15-oz. tins	2 for 35¢

Canned Fruits

Crushed Pineapple	Aust., 20-oz. tins	29¢
Sliced Pineapple	Aust., 20-oz. tins	34¢
Peaches	Sliced, Royal City, 15-oz. tins	24¢
Cherries	Red Pitted, Aylmer's, 15-oz. tin	25¢
Pears	Bartlett, Nabob, fancy, 15-oz. tins	27¢

Sea Foods

Sockeye Salmon	Horseshoe, ½s tins	47¢
Sardines	King Oscar, ¼s tins	27¢
Tuna Fish	Solid, Rose "H", ½s. tin	31¢
Shrimps	Wet Pack, 5-oz. tins	43¢
Crabmeat	Nabob, fancy, ½s tins	65¢

Miscellaneous

Nabob Coffee	Bags, lb.	1.04
Mincemeat	Nabob, 28-oz. jars	43¢
Christie's Ritz Biscuits	8-oz. pkts	2 for 39¢
Ripe Olives	Libby's, ex. lge., 16-oz. tins	35¢
Stuffed Olives	Nabob, 9-oz. jars	53¢
Cocktail Onions	Colored, Holbrook's, red, green, yellow, white, 7-oz. jar	39¢

Heinz Quality Foods

KETCHUP	14-oz. bottles, each	30¢
"57" SAUCE	7-oz. bottles, each	30¢
INFANT FOODS	5-oz. tins (All varieties)	3 for 28¢

Danish Gold Sandwich Spread

"It's New, It's Delicious"

16-oz. Pkt. 35¢

Nalley's Goodies

Potato Chips	Large bag	25¢
Shoestring Potatoes		2 for 39¢

Canada Dry Beverages

Ginger Ale	Quart Bottle	30¢
Sparkling Water	Quart Bottle	25¢
Tom Collins Mixer	Quart Bottle	30¢

Plus Bottle Deposit

Ry-King Bread

LIGHT, THIN 8-oz. Pkts. 23¢

MEDIUM BROWN 8-oz. Pkts. 23¢

FRY'S COCOA

"Try this for a hot and healthful Winter drink"

16-oz. Tin Ea. 65¢ 8-oz. Tin Ea. 37¢

STORE LOCATIONS

754 FORT ST. (Downtown)
ESTEVAN at MUSGRAVE (Oak Bay)
QUADRA at HILLSIDE
FORT AT COOK ST.
1318 BLANSHARD ST.
1239 ESQUIMALT RD.

SUPER-VALU FOOD STORES Ltd. BC OWNED & OPERATED

Edmonton Mercurys Face Tough Task

Edmonton Mercurys are pictured in gay mood as they prepare to leave for Europe to compete in Olympic and world hockey tournaments at Oslo, Norway, in mid-February. Mercurys are expected to meet tough competition from Switzerland, Sweden, United States and Czechoslovakia. Czechs, winners of world title in 1949, remained behind Iron Curtain in 1950 and 1951, but are reported to be most dangerous this year on strength of exhibition victories in Sweden, Finland, Italy, Norway, Poland and Germany will also compete in Olympics. Mercurys will play 30-game exhibition tour of Britain and Continent in preparation for tournaments.

Crimson Tide Rolls In, 20-5, As Vancouver Lions Go Under

NOW THEY STAND

	W	L	T	F	A	Pts.
VICTORIA	1	0	0	20	5	2
Varsity	1	0	0	24	9	2
Vancouver Lions	1	1	0	27	29	2
North-Wests	0	2	0	0	56	0

By IAN GLENDAY

Victoria Crimson Tide justified its claim of being one of the best teams to represent the city in many a year as it rolled to a stunning 20-5 win over an off-color Vancouver Lions XV in a Boxing Day McKechnie Cup rugby fixture.

Macdonald Park has not been the scene of such a display of rugby in years and both fifteens treated the good crowd of chilled spectators to an eye-pleasing exhibition. It was a match of Victoria's three-line strength against the visitors' power-packed forward line and the Tide, utilizing its speed, literally ran the visitors into the ground.

The Tide's dazzling passing display, which worked with clock-like precision, brought back memories of touring English and Australian fifteens to many of the rabid rugby fans.

Although Hugh Burnett and Gary Pynn were the individual stars with three trys apiece, each player did his assigned job and just how well it was done is indicated by the score.

SCORED EARLY

Victoria hit pay dirt early when Jackie Gibbs broke away for a Sixty-yard run and slipped the ball to Burnett, who scored to the right of the posts, just before he was tackled. Rob Hicks' convert was good to move the locals in front 5-0.

Vancouver received a tough break minutes later when Grahame Budge, four-time Scottish International and team captain, suffered a leg injury. Although he played the full game, his effectiveness was definitely diminished.

The Tide struck for the second time in less than five minutes when Pynn, taking a hand-off from Ray Calton, cut down the sideline to score near the corner. Hicks' convert attempt from a difficult angle was short to leave the score at 8-0. Burnett kept up the dizzy pace set by the home team, taking a pass from Hicks and crossing the line unmolested.

Bill Blake put Vancouver back in the game when he capitalized on several Victoria fumbles to grab the resulting loose ball and fall on it behind the line.

CONVERT GOOD

Wotherspoon's convert was good and the teams walked off the field at the break with Victoria ahead, 11-5.

Play roughened considerably in the second half as both teams hit hard and often. Pynn, always an opportunist, intercepted a Vancouver pass and outfooted the defending backs to go all the way. This seemed to take all the punch out of the Lions just when they showed signs of snapping out of their lethargy.

Midway through the half, Harry Turner took a ball from a line-out and flipped the pigskin to Calton, who set up Burnett for his third marker. Pynn closed the scoring minutes before the final whistle on a pass from Burnett.

Vancouver was hard hit by injuries throughout the wide-open contest. Don Spence and Les Hempsall, in addition to Budge, received ailments in one form or another.

Wotherspoon, usually dependable Vancouver kicker, had a rough day, missing no less than four penalty boots, two from directly in front of the posts.

Happiest man in the park after the victory was Tide coach Sid Gaunt, who received a delayed Christmas present in the triumph. He summed up the win with just one word—"teamwork."

Calton was outstanding as he set up Burnett and Pynn time and time again. Derek Hyde-Lay, playing in the fullback slot, stopped several Vancouver thrusts with steady kicking, and the forward line, usually underrated, continually broke through the line-outs to play havoc with Vancouver attackers.

Tide's next game will be early in February when Varsity Thunderbirds provide the opposition.

Line-ups follow:

Victoria — Hyde-Lay, Hicks, Burnett, Pynn, Calton, Webster, Bourke, Bieslow, Turner, Birtles, Mill, MacDonald, Poole, Thorburn.

Vancouver — Wotherspoon, Renshell, Smith, Spence, Story, Blake, Bill Blake, Allen, Moore, Steer, Hempsall, Budge, Norman, Blondheim, Allard.

IT BEATS ME

By Jim Tang

There is nothing new officially on the baseball situation in Victoria but there was a hint yesterday that **Portland** would take over the Victoria **W.I.L.** franchise and that the **Beavers** already had selected their manager. In a letter to the writer, received yesterday, **Bob Sturgeon** disclosed that he has accepted the managerial job at **Ventura** after receipt of a letter from **Bill Mulligan,** Portland general manager, to the effect that the Beavers had filled "their spot." Mulligan's letter was in answer to a bid from Sturgeon to return to Victoria as a manager if the Beavers took over and Sturgeon, who was extremely anxious to return, assumed that the deal had already been made. Sturgeon asked the writer to pass on to baseball fans his appreciation of "their wonderful support" and stated he still hoped he could come back at some future time . . . To settle a mild argument between **Dennis Humphries** and **Bill Newcombe, Joe Bell** led the **P.C.H.L.** in scoring last season with 46 goals. Ed Mazur was second with 43 . . . **Reg Patterson,** whose confidence in the future leads to the suspicion that he knows more than he has been divulging about the sale of the **A's,** is worried about finding enough rookies and limited-service players to conform with **W.I.L.** regulations next season and, therefore, interested in the possibilities of Cougar-goalie **Jim Shirley.** Shirley is highly-rated as a semi-pro catcher and might fill the bill of second-string backstop to perfection. Patterson is also counting on **Bill Prior** as a limited-service player . . . If anyone cares to read tripe I would recommend "Why I Married Ralph Kiner" in the **Saturday Evening Post.** Bride **Nancy Chaffee,** former tennis queen, certainly gave dugout jockeys plenty of ammunition and the Pittsburgh slugger will doubtless have some blushing moments next season . . . **Lefty O'Doul** will have three W.I.L. graduates next spring when he takes over as manager at **San Diego** and they may be of considerable help. **Buddy Peterson,** the temperamental **Tri-City** shortstop, could be a fixture while outfielder **Dick Faber** and pitcher **Sal DeGeorge,** both from **Salem,** have a chance . . . **Gordie Grayston,** who left the city recently to take over as instructor at an **Edmonton** gym, is reported doing an excellent job . . . It was probably coincidence that **Ab Travis,** who the day before stated he intended to remain with **Victoria United,** asked for his release when it was announced that **Bernie Clarkson** would start at left wing in the next match. Clarkson, incidentally, gave the impression he will do in the match against **Esquimalt** on Boxing Day.

Might as Well Pay Up

It is to be hoped that the **Victoria Baseball and Athletic Co. Ltd.** doesn't intend to fight **Dick Barrett** in civil courts. Baseball has ruled that the A's ex-manager is entitled to his salary in full for last season and Victoria officials, who were advised against signing the type of contract they did, should accept the decision. Incidentally, it is learned that the Barrett case may cause the **W.I.L.** to pass a regulation, already in force in many leagues, barring field managers from league meetings. **Hugh Luby,** Salem manager, is said to have written to **George Trautman,** minor-league head, in his capacity as club business manager, supporting Barrett. His stand was directly contrary to the stand taken by his club president, who voted with all other clubs to support the Victoria club. In fact, Barrett's dismissal was practically demanded by other clubs . . . **Hec Highton,** who tended the nets for the **Cougars** for the first part of last season, now has a young goal-tender in the family . . . **Gordie Brown,** who did well for **Calgary Stampeders** last season, is visiting his parents and looks every bit the lineman he is . . . **Bob Rowe,** former athletic star at **Victoria High School,** is another who spent Christmas at home. He is stationed with the **R.C.A.F.** at **Gimli,** Manitoba, and already has 15 solo hours to his credit . . . There is little doubt but that **Hugh Currie** will remain as coach of **Vancouver Canucks** if **Buffalo** agrees to let him remain in **Vancouver,** likely in view of the fact that Currie has re-injured his bad leg and probably will be out of action for several more weeks. The name of **Alex Shibicky** has also been mentioned in connection with the Vancouver coaching job . . . the junior **Toronto Marlboros** scored eight times in overtime on Boxing Day to down **Windsor,** 12-4 . . . Vancouver has taken for granted that it will be accepted in the **Western Inter-provincial Football Conference** on application but an **Edmonton** story reports there is considerable opposition, particularly in **Edmonton** and **Winnipeg.** Added traveling expenses and the dearth of good Canadian talent are two big stumbling blocks as is the fact that the four present clubs are doing reasonably well in a financial way as it is . . .

* * *

GUESSING DEPARTMENT: **Saskatoon** and **Edmonton** in the **P.C.H.L.** tonight. **Batting average to date: At bat 491, hits 348, percentage .709.**

Sedgman Crushes Vic Seixas to Hold Cup for Australia

SYDNEY, Australia, Dec. 28 (Friday) (AP). — Australia retained the Davis Cup 3-2 today when Frank Sedgman crushed young Vic Seixas of the United States in the deciding singles match, 6-4, 6-2, 6-2.

Sedgman, a world master of tennis, was overpowering in victory after Ted Schroeder rose to the heights to beat Mervin Rose of Australia 6-4, 13-11, 7-5, to even the series at two-all.

A tense crowd of 15,000 jammed the White City courts and broke loose in wild cheers after Sedgman held the gaudy silver cup for the dominion. It was won last year at Forest Hills, N.Y., from the United States.

This was Australia's ninth victory in the Davis Cup challenge round against 11 defeats. The United States has won the cup 16 times, and lost 17 challenges.

Seixas was asked to do a tremendous job after Schroeder staved off an American defeat, and although he tried his utmost he was no match for Sedgman, probably the greatest amateur player in the world and expected soon to accept a lucrative professional offer.

Sedgman started off powerfully against Seixas, and never let up. In the first set Sedgman passed Seixas four times with clean winners as the American came to the net. Seixas had to battle through five deuces to hold his service at the start.

The first singles match of the day was marred by a peculiar incident. In the second set, referee Cliff Sproule interrupted play to walk over to the stand and speak to a spectator, later identified as Jack Kramer, the American professional.

He also spoke to Frank Shields, the American coach. During the intermission Sproule refused comment, but it was generally assumed he had requested Kramer not to coach Schroeder from the stand.

Australia gained the upper hand yesterday by scoring a decisive doubles victory after splitting the opening singles matches on Wednesday.

The powerhitting Australian duo of Sedgman and Ken McGregor whipped veteran Ted Schroeder and young Tony Trabert, 6-2, 9-7, 6-3. Trabert won every one of his services in a brilliant display but Schroeder turned in a wretched performance, failing to hold a single service and making only three placements. Sedgman made 24 placements, McGregor 19, and Trabert 17.

Seixas put the U.S. out in front by defeating Rose 6-3, 6-4, 9-7, in the opening single but Sedgman evened the count by whipping Schroeder, 6-4, 6-3, 4-6, 6-4. Frank Shields, U.S. captain, stated Sedgman "played the greatest tennis I ever saw."

Only Ironmen Seem Happy At Additions

Seattle Ironmen and Vancouver Canucks both received some player news yesterday but only the Ironmen were happy. And if reports are correct, they had reason to be.

Owner Frank Dotten disclosed that his second-place club will receive Cal Stearns back from Cleveland Barons as well as another player, likely Jack Gordon.

Stearns and Gordon would probably make the Ironmen the team to beat. The former was with Seattle early in the season before being called to Cleveland and was a potent offensive threat. Gordon, who has been up with New York Rangers in three different seasons, had 23 goals and 42 assists at Cincinnati last season. He is a centre.

Vancouver's injury-riddled Canucks, already minus Don Smith, Hugh Currie and Bill Hagan, received word that Syracuse is asking the return of defenseman Carroll Bloom, who joined the club just over a week ago. Owner Coley Hall is trying to keep Bloom and may be able to do so if Eddie Shore can find another player for his Warriors. The other player may be Canucks' Hal Tasula.

Hockey Scores

OKANAGAN SENIOR
Kamloops 5, Kelowna 7.
WESTERN INTERNATIONAL
Spokane 3, Trail 6.
WESTERN CANADA JUNIOR
Edmonton 5, Medicine Hat 3.
A.H.L.
St. Louis 6, Indianapolis 8.
Hershey 4, Providence 2.
MARITIME MAJOR
Halifax St. Mary's 6, Charlottetown 2.
THUNDER BAY JUNIOR
Fort William 6, Fort Arthur 2.
EASTERN CANADA SENIOR
Cornwall 8, Hull 5.
Smiths Falls 2, Pembroke 8.
QUEBEC SENIOR
Valleyfield 3, Sherbrooke 7.
Quebec 5, Shawinigan Falls 3.
JUNIOR EXHIBITION
Montreal Canadiens 1, Winnipeg Monarchs 1.
EXHIBITION
Colorado College 7, University of Saskatchewan 3.
WEDNESDAY SCORES
N.H.L.
Montreal 9, Toronto 2.
Detroit 0, New York 1.
P.C.H.L.
Vancouver 2, Victoria 2.
Saskatoon 5, New Westminster 8.
Edmonton 4, Calgary 2.
A.H.L.
Indianapolis 2, Cincinnati 2.
OKANAGAN SENIOR
Vernon 2, Kamloops 5.
Kelowna 6, Penticton 3.
WESTERN INTERNATIONAL
Spokane 4, Nelson 3.
WESTERN CANADA JUNIOR
Regina 4, Moose Jaw 1.
SASKATCHEWAN JUNIOR
Prince Albert 4, Saskatoon 7.
MARITIME MAJOR
Sydney 9, Halifax 15.
Charlottetown 1, Saint John 1.
Moncton 8, Glace Bay 7.
QUEBEC SENIOR
Sherbrooke 2, Ottawa 4.
Montreal 4, Quebec 4.
Shawinigan Falls 1, Valleyfield 6.
ONTARIO SENIOR A
Barrie 9, Stratford 2.
ONTARIO JUNIOR A
Toronto Marlboros 12, Windsor 4 (overtime).
MANITOBA JUNIOR
Brandon 4, Winnipeg Black Hawks 9.
St. Boniface 9, Winnipeg Monarchs 3.
TUESDAY SCORES
N.H.L.
New York 2, Detroit 1.
Chicago 6, Boston 2.
P.C.H.L.
Saskatoon 8, Vancouver 4.
A.H.L.
Buffalo 2, Providence 5.
Syracuse 5, Hershey 2.
MARITIME MAJOR
Glace Bay 4, Sydney 1.
Saint John 3, Moncton 1.
EXHIBITION JUNIOR
Montreal Canadiens 8, St. Boniface 4.

Hurley Rejects Title Offer For Matthews

SEATTLE, Dec. 27 (AP)—Jack Hurley, Harry (Kid) Matthews' manager, announced tonight his rejection of the International Boxing Club offer for a light-heavyweight title fight with Joey Maxim.

Hurley, a canny man in the fight business, would not say whether his objection was to the terms or the tone of the I.B.C. proposition or whether he preferred to keep Matthews hammering at the heavyweights. The Kid has been reaching up into the heavy class for some of his recent victories.

Hurley long has been at odds with the I.B.C. moguls who control big-time boxing in the east. Until a recent trip into the mid-west, Matthews' only fight east of the Rockies in the last few years was his victory over Irish Bob Murphy in Madison Square Garden.

Matchmaker Al Weill announced in New York Wednesday that he had jumped the terms of the offer to the Hurley-Matthews team to 20 per cent of the gate, from the original 15 per cent. He said the offer also included 20 per cent of any special television deal.

BROOKLYN, Dec. 27 (AP).—Roy Campanella, the Brooklyn catcher and the National League's most valuable player, may undergo an operation to remove chips in his left elbow.

Ray Robinson Named Fighter of Year By Ring Magazine for Second Time

NEW YORK, Dec. 27 (AP).—For the second time in three years, middleweight champion Ray Robinson has been named "Fighter of the Year" by Ring magazine.

Editor Nat Fleischer of the boxing publication selected Sugar Ray over heavyweight champion Jersey Joe Walcott for his fine over-all record through 1951, the lift he gave to the sport, and for his sportsmanship and contributions to the public welfare.

At the same time Fleischer named Harry Matthews, light-heavyweight contender from Seattle, as the world's best all-round fighter of the year.

The awards and Ring's annual ratings were announced in a copyrighted article in the February issue of Ring.

Robinson was selected for the same honor for the 1949 campaign and last year he was awarded the Edward J. Neil Memorial Plaque as boxer of the year by the Boxing Writers' Association. This year Walcott was picked by the boxing writers who never have voted anyone their trophy more than once.

In listing his champions and contenders, Fleischer left the welterweight title vacant. He named Kid Gavilan of Cuba as the American champion and Charles Humez of France as the European king. Fleischer said a Gavilan-Humez fight must be held before a world champion can be named.

For the first time since he hit the big time, Joe Louis was not listed either first or second among the heavyweights. Fleischer ranked him as the fifth contender behind Charles, Rocky Marciano, Clarence Henry and Roland La Starza.

No Canadians were listed in Fleischer's rating.

Champions and No. 1 contenders:

HEAVYWEIGHTS
Champion, Jersey Joe Walcott; 1, Rocky Marciano.
LIGHT HEAVYWEIGHTS
Champion, Joe Maxim; 1, Harry Matthews.
MIDDLEWEIGHTS
Champion, Ray Robinson; 1, Randolph Turpin.
WELTERWEIGHTS
Champion, vacant; 1, Kid Gavilan, Cuba (American champion); 1, Charles Humez, France (European champion).
LIGHTWEIGHTS
Champion, Jimmy Carter; 1, Luther Rawlings, Chicago.
FEATHERWEIGHTS
Champion, Sandy Saddler; 1, Willie Pep.
BANTAMWEIGHTS
Champion, Vic Toweel, South Africa; 1, Jimmy Carruthers, Australia.
FLYWEIGHTS
Champion, Dado Marino, Honolulu; 1, Yoshio Shirai, Japan.

Sport

ALEX KALETA

FRANK EDDOLLS

Top-Scoring Trios Provide Problems For Cats, Quakers

HOW THEY STAND

New	GP	W	L	T	GF	GA	Pts
Westminster	36	21	9	6	135	94	48
Seattle	37	17	13	7	142	131	41
Saskatoon	37	16	9	8	117	97	40
VICTORIA	33	13	15	5	177	129	31
Edmonton	36	13	17	5	105	106	31
Tacoma	37	11	14	8	116	126	30
Vancouver	36	10	21	5	126	166	25
Calgary	33	10	20	3	118	140	23

Next Games: Tonight, Saskatoon at VICTORIA; Calgary at Edmonton.

Victoria Cougars and Saskatoon Quakers will be trying to stop each others top-scoring lines when they tangle in a P.C.H.L. game at Memorial Arena tonight.

Opposing clubs will present two of the highest-scoring lines in the league and the outcome may well depend on who has the most success in stopping their opponent's main punch.

For the Cougars, the task will be to do something about the Johnny Chad-Alex Kaleta-Neil Strain threesome while the Quakers have a bit to worry about in the Ed Dorohoy-Bob Frampton-Andy Hebenton combination which leads the league in scoring as a unit.

POINTS PLENTIFUL

Saskatoon's punch line has been traveling at break-neck speed scoring-wise of late with Kaleta, veteran ex-N.H.L. winger, in the van. The line has produced 13 goals and a like number of assists in the five previous games. Kaleta has accounted for 13 points in that span, seven of them goals. Strain has three goals four assists and Chad three of each.

For the season, the Saskatoon trio shows 49 goals after a slow start while the Cougar youngsters have produced 36, one more than New Westminster's Guyle Fielder - Gordie Fashoway - Bob Paul combine.

Playing-coach Frank Eddolls is also a Cougar worry. Down from the New York Rangers as a temporary replacement for Bill Cook, Eddolls has been a standout as a player and his club has shown no signs of suffering from his leadership.

LEGER OPTIMISTIC

Although the Quakers loom as tougher opposition than Vancouver Canucks, Victoria - coach Roger Leger was optimistic over possibilities of a win tonight following what he termed an excellent workout yesterday.

Leger stated he would likely start Jerry Cotnoir in goal for the first time this season on home ice although Jim Shirley's injury is not serious. Otherwise, the Cougars will present the line-up which has been used in all recent games.

There was no further word on possible player additions yesterday although it seems probable that something can be expected in the near future. However, there was cheering news in the report that there is a chance that both Bob Ballance and Fiori Goegan will be back within two weeks.

BEGIN SKATING

Goegan, recovering from an operation on an injured knee, took a short skate yesterday and the reaction was favorable. He is expected to start in about two weeks. Further X-rays yesterday brought the report from the club doctor that Ballance's collapsed lung appears to be healed and that the winger can start skating today. If all goes well, he should be playing before Goegan.

Following tonight's game, Cougars rest until New Year's Day, when they play Tacoma Rockets here. They host Edmonton Flyers a week from tonight.

Canucks Edge Cougars To Kill Fourth Spot Hope

Victoria Cougars muffed a chance to reach Coach Roger Leger's cherished 500 rating and to take sole possession of fourth place in the P.C.H.L. Wednesday when they were edged out, 3-2, by Vancouver Canucks before a Memorial Arena crowd of over 5,000.

Loss left the Cougars sharing the last first-division spot with the idle Tacoma Rockets and Edmonton Flyers, who moved up with a 4-2 win at Calgary.

In the third Wednesday game, New Westminster Royals took their first decision of the season from Saskatoon Quakers, scoring five second-period goals to score a 6-1 verdict. On Christmas Day, the Quakers routed the Canucks, 8-4.

STURDY OPPOSITION

Cougars met sturdy opposition. Playing their first game under Hugh Currie, who replaced Murph Chamberlain as coach after the Christmas Day game, the Canucks turned in their best effort of the season on Victoria ice to continue their hex over the Cougars. They were slightly outplayed on the basis of scoring chances but they outskated their opponents for the most part and checked persistently, particularly after taking a two-goal lead.

Break of the game came in the second period when Joe Medynski was banished for interfering with Vancouver goalie Red McAtee. While the big winger sat out his penalty Canucks scored twice to break a 1-1 tie as Cougars failed to display their usual clearing ability when shorthanded.

FIRST-PERIOD FUTILITY

Cougars again ran into their usual first-period futility, scoring but once while missing half a dozen good chances, while Canucks cashed in on one of their few opportunities. However, although the balm didn't soothe too much, both Victoria goals were the result of some exceptionally fine play. Ed Dorohoy cleverly set up Andy Hebenton for the first while Bob Frampton scored the second on a speedy and spectacular rink-length sortie which culminated with a great backhand shot.

The game marked the first home-ice appearance of Jerry Cotnoir and the fans gave the popular French-Canadian goalie a big hand when he skated on the ice at the start of the second period. He took over from Jim Shirley after the latter had received a bruised knee in the first period.

Cotnoir didn't have much to do, stopping only eight shots, none of them too difficult. In the two periods he worked, he could hardly be blamed for the two power-play goals which beat the Cougars.

INJURY NOT SERIOUS

What could have been a serious injury had fans and players more than worried for some minutes in the second period. Bill Hagan broke over the centre line with his head down and hit the ice with a terrific thump when he met up with Leger. His head hit the ice hard and it was feared that he had received a serious hurt. He was taken to hospital for observation where his injury was diagnosed as a mild concussion. Last reports are that he is doing well.

VANCOUVER 3, VICTORIA 2

First Period—1, Victoria, Hebenton (Dorohoy), 9.06; 2, Vancouver, Poppitt (Groves, Tarala), 10.56. Penalties: Hagen 10.34; Roche 16.34.

Second Period—3, Vancouver, Bloom (Manson, Leger), 5.43; 4, Vancouver, Gordon (Manson), 6.17. Penalties: Medynski 9.07; Groves 14.33.

Third Period—5, Victoria, Frampton, 14.22. Penalties: Lofendahl 8.41; Gustavson (7.20, Blops, Victoria, 12, 3, 3—30; Vancouver 8 11, 9—28.

NEW WESTMINSTER 6, SASKATOON 1

First Period—1, New Westminster, Cabana (Duffell, Lavell), 6.36; 2, Saskatoon, Kaleta (Chad), 10.34. Penalties: Paul 9.01, Strain 11.14, Heindel 13.01.

Second Period—3, New Westminster, Fashoway (Paul, Fielder), 8.23; 4, New Westminster, Houle (Lavell, Cabana), 11.04; 5, New Westminster, Fashoway (Paul, Fielder), 14.07; 6, New Westminster, Houle (Fashoway), 15.19; 7, New Westminster, Moore (Bergeron), 19.56. Penalties: Fashoway 8.40, Heindel 13.33, Pontefaux 16.17, Fielder 18.01, Kuzma 18.31.

Third Period—Scoring, none. Penalties: Cabana 16.53, Fashoway 13.06.

SASKATOON 8, VANCOUVER 4

First Period—1, Saskatoon, Strain (Kaleta), 2.03; 2, Saskatoon, Chad—Kaleta, Strain, 3.04; 3, Saskatoon (Kouse, Kuzma), 13.23. Penalty: Lofendahl 2.03.

Second Period—4, Saskatoon, Kaleta (Strain, Chad), 4.28; 5, Saskatoon, McCullough (McDougall), 12.05; 6, Saskatoon, Kaleta (McCullough), 19.29. Penalty: Milford 17.14.

Third Period—7, Vancouver, Gordon (Leger, Unger), 5.2; 8, Vancouver, Gordon (Tarala, Manson), 7.04; 9, Vancouver, Gordon (Tarala, Manson), 11.53; 10, Vancouver, Popein (Hagen, Tarala), 15.23; 11, Saskatoon, Kuzma (Hunter, Rouse), 16.36; 12, Saskatoon, Kaleta (Strain, Chad), 19.50. Penalties: Heindel 8.27, Hunter 9.12, Tarala 12.05.

EDMONTON 4, CALGARY 2

First Period—1, Edmonton, Joss (Uhlar, Kastelnuk), 10.37; 2, Edmonton, Johnson (Kubasek, Coburn) 13.04. Penalties: Podolsky (10-min. misconduct) 1.28, Agar 3.26, Thomas 3.27, Cox 3.27, Wilder 9.07, Pettinger 10.07, Coburn 19.42.

Second Period—3, Edmonton, Thomas (Cox), 10.46; 4, Calgary, Scott (Agar), 12.21. Penalties: Agar 1.31, Pettinger 2.07, Scott 8.48, Shyatt 15.15, Thomas 18.01, Anderson 18.17, Podolsky 19.17.

Third Period—5, Calgary, Agar (Larson), 13.28; 6, Edmonton, Thomas, 19.32. Penalties: Coburn 12.38, Joss 12.38 and 18.21, Blade 19.19.

Post-Game Meeting

All managers of clubs in the Victoria and District Football Association are requested to meet after the game Saturday at Royal Athletic Park.

The meeting has been called by president Charlie Lewis to discuss plans for the coming Solarium Cup game.

Reports Say Chamberlain Through as Canuck Pilot

Reports are conflicting but the concensus is that Murph Chamberlain is through as coach of the Vancouver Canucks.

Chamberlain was granted "leave of absence" by owner Coley Hall after Canucks took a Christmas Day thumping from Saskatoon and defenseman Hugh Currie was named as "temporary" coach.

MURPH CHAMBERLAIN

Chamberlain was quoted in one story as stating that he asked for leave of absence to attend to urgent private business in eastern Canada but when queried about his return to the Canucks he stated, "That's hard to tell."

In what amounted to self contradiction, Hall was quoted as saying after he had granted Chamberlain's leave of absence that "I have named Currie temporary coach and it will be up to him to prove whether or not he can hold the job permanently."

At the same time Hall announced "immediate" player reinforcements for his team and reiterated his statement that he intends to give Vancouver a winning team.

"I am more determined than ever to put this club in the playoffs," he said. "After the money I have spent on it so far, I will lose heavily this season but you can tell the fans that I will not stop spending until I give them a winner."

Hall also said that a goalie was definitely among the new players he was getting. Although Victoria fans may not agree that Phil McAtee has not been doing a bang-up job, this is not the first indication that the veteran was in the Vancouver doghouse.

Seeks W.I.L. Meeting

LEWISTON, Idaho, Dec. 27 (AP). — The Western International Baseball League will be asked to hold its next meeting here.

Directors of the Lewiston baseball club made that decision today in their first meeting since organization a week ago.

HOCKEY
AT MEMORIAL ARENA
TONIGHT
8.30 o'Clock
COUGARS vs. SASKATOON
TICKET OFFICE
in
HOME FURNITURE STORE
825 Fort St. E 2313
All Seats Reserved
$1 - $1.25 - $1.50 - $2
Children Under 15
60c - 75c - $1

WRESTLING
BAY STREET ARMORY
SATURDAY, DECEMBER 29, 8.30 P.M.
DOUBLE MAIN EVENT
RETURN MATCH
CHIEF THUNDERBIRD Vs. LOGGER MacDONALD
(No Time Limit)
KAMEL MAHMOUT Vs. CON BRUNO
Semi — JACK KISER Vs. CAL ROBERTS
Special Attraction
Speller Bros. (Ray and Lionel) Vs. Tyke Myren and Art Lampheir
Presented by the 75th (B.C.) Heavy A.A. Regiment
Matchmaker: Sgt. N. Harris
Get Your Tickets Early and Avoid Disappointment
PERKS, NEWS and GRAND SPOT NEWS

United, Scots Game Postponed, Esquimalt Downed in Exhibition

Tomorrow's announced Coast Soccer League match between St. Andrews and Victoria United has been postponed, it was announced yesterday by United president, George Eade.

Eade explained that the postponement was made when he was informed that the Victoria and District Football Association had scheduled a match between Legion and Duncan at Royal Athletic Park in the belief that United would be playing an Anderson Cup semifinal at Vancouver tomorrow.

When weather conditions forced postponement of the cup-tie, C.S.L. officials decided to start the second half at Victoria. Although United has priority in the use of Athletic Park, Eade felt that it would not be fair to ask V. and D. officials to make a change.

Meanwhile, United got in some needed action Wednesday morning in a holiday exhibition match with Esquimalt which attracted 300 fans, a surprisingly large turnout in view of the early hour and freezing temperature.

Showing too much finish, the city's Coast Soccer League entry chalked up a 5-1 triumph in a match that produced some interesting football despite the icy footing which made play a hazard.

United's showing was pleasing to president George Eade and coach Wallace Milligan, who experimented with line-up changes and came away hopeful that their club might have uncovered some of the opportunism it lacked in the first half of the season despite a creditable second-place finish.

GOOD PERFORMANCE

Pleasing, too, was the performance turned in by Bernie Clarkson, recent transfer from Victoria Wests, who has taken over at left wing for Ab Travis. Travis has received his release from United and will reportedly turn out with St. Andrews.

Clarkson, although playing his first game with his new club, scored once and made the play for three goals and indicated he will fill Travis' shoes capably.

Jack Strachan, Gordie Hayward and Bill McAllister also made their first appearances of the season with United and all turned in useful performances.

Hayward, who should prove valuable for part-time utility service, was inserted at inside left in the second half and responded with a goal and a scoring pass. Strachan, recruited from the Navy, played the full game for Joe Robbins at left back and McAllister, former club goalie, took over between the posts for Joe Travis. The elder Travis was listed as a spare and stated he would remain with the club.

Other line-up changes had Denny McGee at left half with Jack Robbins at inside left and rightwinger Cedric Robb and inside-right Stan Bob in switched positions. McGee looked at home in his new spot and will likely become a fixture there. It is probable, however, that Bob and Robb will return to their original positions for the next match.

Esquimalt did very well in the first half but couldn't find the cohesion to break through the steady United defense, which featured a steady display by centre-half Sid Robbins, and trailed, 2-0, at the intermission. Milligan scored both goals on almost identical passes from Clarkson.

Clarkson scored from a scramble early in the second half, then Hayward finished off a passing bout with Clarkson and Milligan, and Milligan got his hat-trick on a play from Hayward originated by right-back Bill Hope to make it 5-0.

Bill Walker averted a blanking late in the game when he scored from brother Tim with McAllister sitting on a patch of ice after his feet had gone out from under him.

Speaking Briefly

Charlie Burr, United States jockey champion of 1951, added two winners at Tropical Park yesterday to boost his year's total to 307.

★ ★ ★

Monte Irvin has signed his 1952 contract with the New York Giants for an increase reported to be as much as $25,000.

★ ★ ★

Former welterweight champion Johnny Bratton scored a split 10-round decision over Livio Minelli of Italy at Milwaukee last night.

★ ★ ★

Allan Stanley, New York Ranger defenseman, will be operated on tomorrow to connect a bone separation in his left shoulder and probably will be lost to the club for the rest of the N.H.L. season.

★ ★ ★

Featherweight champion Sandy Saddler has signed for a 10-round non-title bout against George Araujo, lightweight contender, at Boston, Jan. 14.

★ ★ ★

The National Boxing Association reports only one death in professional boxing in 1951 against three deaths the previous year. There were four deaths in the amateur divisions.

★ ★ ★

The West Indies scored a six-wicket victory over Australia in the third test cricket match at Adelaide. Scores were: Australia 82 and 255, West Indies 105 and 233 for four wickets.

★ ★ ★

Boston Bruins have returned defenseman Jim Morrison to Hershey Bears of the American Hockey League.

★ ★ ★

E. R. (Rosie) Helmer, formerly associated with New York Americans of the National Hockey League, died at Calgary on Christmas Day.

★ ★ ★

The board of directors of Philadelphia Athletics have decided not to purchase the Ottawa franchise in the International League "at this time."

★ ★ ★

Randy Turpin risks losing his European middleweight title by forfeit by signing for a bout with Alex Buxton of England on Feb. 12. Turpin had been ordered to defend his title against Laurent Dauthuille of France by the end of February.

★ ★ ★

Sixteen members of the Syracuse hockey team donated blood to the Red Cross yesterday.

★ ★ ★

The Jack Dempsey international novice heavyweight boxing tournament will open at Toledo March 4.

★ ★ ★

Manager Tommy Holmes of Boston Braves says he is through as an active player and has spiked rumors that first baseman Earl Torgeson will be traded.

★ ★ ★

Undefeated Gil Turner meets Vic Cardell in the feature bout at Madison Square Garden tonight.

FAN FARE By Walt Ditzen

Russians Will Compete In 1952 Olympic Games

MOSCOW, Dec. 27 (Reuters)—Russia, whose athletes have claimed to have broken 68 world records in the last three years, will compete in the Olympic Games in Helsinki, Finland, next year, it was announced here today.

It will be the first time Russia has taken part in the games, though the Russians under the Czar gained 20 diplomas of merit at the Stockholm games in 1912, five years before the revolution.

The announcement of Russia's decision to compete was made in Soviet Sport, organ of the Soviet Union Sports Committee.

No mention was made of February's winter Olympics in Norway but Russia is down on the books of the organizing committee in Oslo as a nation "likely to participate." Closing date for entries is Dec. 31.

Soviet sportsmen are not likely to miss a crack at world winter sports records. The Russian speed-skating team for 1951-52 includes four women world record holders—Maria Isakova, thrice world champion, Tatiana Karelina, Sofia Kondakova and Olga Akilieva.

Five men national record holders are also on the team, which has no engagements for February and is ready to go to Oslo as soon as the Olympic committee, formed in April this year, gives the word.

Skiers have been working overtime all year, practicing in the summer months on artificial runways.

ALL SPORTS

An article in Soviet Sport suggests the Soviet Union will send competitors for all sports to be held at Helsinki. Another article said of 1,300 national records set up in the last three years, 68 topped world records.

A review of records now held by Soviet sportsmen show them to be strong contenders for Olympic honors in speed-skating, shot-put, javelin and discus throw for women, long-distance runs and walks for men, weight-lifting, men's swimming, rifle and pistol shooting, volleyball and basketball and gymnastics.

But Nikolay Romanov, acting chairman of the Soviet Sports Committee, in an article in Soviet Sport deplored the backwardness of Soviet athletes in some sports—short and middle-distance running, high and broad jumping, figure skating, fencing, lawn tennis and women's swimming.

Bryce Paces Capitals' Win Over Maroons

George Bryce paced Capitals to a 3-1 victory over Maroons in a Victoria Minor Hockey Association pee wee division game at Memorial Arena last night.

Bryce failed to score but made the play on all three goals. He fed John Chesman two scoring passes and gave Frank Chambers another. George Wilson scored for Maroons.

The pee wee division will hold an all-star tryout and practice at the arena today between 11 a.m. and 12.30 p.m.

The Victoria association and the Nanaimo Minor Hockey Association will engage in four intercity all-star games Sunday at the arena between 2 and 6 p.m. The public is invited to attend these games and a collection will be taken in aid of minor hockey.

The program will include bantam, midget, juvenile and junior games.

Remember When . .

Dick Irvin, then captain of Chicago Black Hawks in the National Hockey League, suffered a fractured skull in collision with Red Dutton of Montreal Maroons at Chicago 23 years ago tonight. That ended his playing career but the dean of Canadian N.H.L. coaches coached the Hawks in 1929, masterminded the Toronto Maple Leafs for 10 years and since 1941 has coached Montreal Canadiens.

Point Race Gets Hotter As Bell, Ed Dorohoy Tied

It's beginning to look more like a real race for individual scoring honors in the P.C.H.L. and Victoria's Ed Dorohoy is going to have a real battle on his hands to retain his laurels.

Although he missed a couple of games with an injury and has some games in hand on his four closest competitors, Ed shares the lead with Seattle's Joe Bell. Each has 44 points with Dorohoy's 31 assists tops.

However, there are nine players within seven points of the co-leaders and others who have been coming fast. Gordie Fashoway, New Westminster scoring star, and Ray Manson, Vancouver's steady winger, have moved up to within three points of the lead. Tacoma's Doug Adam and Larry Popein, touted Vancouver rookie, are another point back.

Guyle Fielder stays close with 39 points, the same as George Agar, the Calgary veteran who has apparently hit his true stride. Andy Hebenton, whose 23 goals are second only to Fashoway's 28, and Bob Frampton are within striking distance and Alex Kaleta and Johnny Chad, Saskatoon's one-two punch, are indicating they will be in before many more games with a rapid advance in recent games.

Leaders follow:

	G	A	Pts
E. DOROHOY, Victoria	13	31	44
Bell, Seattle	24	20	44
D. Dorohoy, New Westminster	21	21	42
Fashoway, New Westminster	26	15	41
R. Manson, Vancouver	18	23	41
Adam, Tacoma	32	18	40
Popein, Vancouver	21	19	40
Fielder, New Westminster	15	24	39
Agar, Calgary	17	22	39
HEBENTON, VICTORIA	23	15	38
FRAMPTON, VICTORIA	19	18	37
Kaleta, Saskatoon	16	19	35
Chad, Saskatoon	18	14	32
Kilburn, Edmonton	18	14	32
Strain, Saskatoon	14	18	32
Filion, Seattle	6	26	32
Sprout, Seattle	5	27	32
Kubasek, Edmonton	13	18	31
Rouse, Saskatoon	16	14	30
Bradley, Tacoma	14	16	30
Leier, Vancouver	11	19	30
Johnston, Tacoma	10	20	30
Young, Tacoma	16	13	29
LEGER, VICTORIA	7	22	29
Paul, New Westminster	11	18	29
ANDERSON, VICTORIA	7	18	25
EVANS, VICTORIA	8	15	24
McINTYRE, VICTORIA	13	9	22
ABBOTT, VICTORIA	6	15	21
MEDYNSKI, VICTORIA	8	12	20
GORMAN, VICTORIA	6	8	14
BOWNESS, VICTORIA	7	4	11
STRONGMAN, VICTORIA	3	8	11
ROCHE, VICTORIA	4	6	10
SALLANCE, VICTORIA	3	2	5
BOUCHARD, VICTORIA	0	0	0

Legion to Play Native Sons

Legion and Duncan Native Sons will meet in a postponed Victoria and District Football Association match at Royal Athletic Park tomorrow at 2.30 p.m.

The match was originally scheduled for last Saturday but was postponed because of bad ground conditions.

Association secretary Don Gray said that the game would probably be the last until Jan. 5, unless some arrangements are made for a New Year's Day match.

Racing Selections

By JOSEPH GELARDI

SANTA ANITA

1—Tomahawk, Tar Flat, Hedlyne.
2—Habob Kaiser, Mill Crest, Going Places.
3—Alacorte, Ritzy, King Jolie.
4—Bridle Ringe, Conversion, Family Man.
5—Jersey Rebel, High English, Wire Flash, English.
6—To Market, Rough'n Tumble, Stop Gap.
7—Special Touch, Next Move, Sickle's Image.
8—Thwarted, Tom's Boy, Royal Rounder. Best—Alacorte.

FAIR GROUNDS

1—Floral Trail, Lucky Champ, Dean Blitzen.
2—Joe's Star, Buster Maedic, Leavenworth.
3—Miss Foray, Hayworthy, Black Watch.
4—Pegillets, Pip Pip, Mons Zeus.
5—Jackson, War Teddy, Shell Diver.
6—Big Indian, Thank You Sir, Blentiso.
7—Athlete, Here He Is, Neds Choice.
8—Buntys Imp, Devilish Lad, Trance Sleeper.
9—Auntie Mutt, Blue Crown, Sassy Song. Best—Athlete.

By Associated Press

FAIR GROUNDS

1—Chinese Yes, Floral Trail, Jalak.
2—Charmed Life, O'Brien's Pal, Joe Star.
3—Money, First Curtain, Black Watch.
4—Truck Flier, Penniless, Mons Beau.
5—Point Fortune, Arizona K, Our Beauty.
6—Sam H., Hasty Request, Big Indian.
7—Athlete, Here He Is, Lubon.
8—Golden Fleet, Trance Sleeper, Honey Ribel.
9—Auntie Mutt, Sleep Bantam, Bill Duckery. Best bet—Sam H.

SANTA ANITA

1—Hedlyne, Friend Ed, Tar-Hat.
2—Wingling, Cupertino, Chancelling.
3—Sergeant Ed, Alacorte, Ritzy.
4—Bridle Ringe, Conversion, Family Man.
5—Jersey Rebel, High English, Wire Flash.
6—To Market, Rough'n Tumble, Gold Capitol.
7—Next Move, Special Touch, Sickle's Image.
8—Flash Alt, Thwarted, White Rage. Best bet—To Market.

Results, Overnights at Santa Anita, Fairgrounds

Tropical Park

First Race—
Still Unsolved (Jewell) ... $12.80 $6.10 $2.80
Bomb Prince (Stroud) ... 3.30 4.10
Pan Chance (Wall) ... 2.40
Time, 1.12.

Second Race—
Jolly Pet (Culmone) ... $18.70 $4.80 $4.40
Monte Casino (Dimauro) ... 2.80 2.60
Reaction (Delgado) ... 9.40
Time, 1.12 2-5.

Third Race—
High Rack (Wilson) ... $68.90 $26.50 $5.50
Dinewildy (Hettinger) ... 12.50 6.80
Outback (Batchelder) ... 4.50
Time, 1.12 2-5.

Fourth Race—
Great Admiral (Burr) ... $11.60 $4.10 $3.70
Luring (Kirkland) ... 4.00 3.10
Silent (Bonello) ... 3.20
Time, 1.12 2-5.

Fifth Race—
Execution (Scurlock) ... $6.70 $5.60 $3.80
Lancer (Permane) ... 21.80 12.50
Just A Bird (Zakour) ... 20.30
Time, 1.42 1-5.

Sixth Race—
Public (Widman) ... $46.80 $14.90 $5.00
Sidous (Burr) ... 3.90 2.40
Roundhouse (Catalano) ... 14.00
Time, 1.43 4-5.

Seventh Race—
Uncle Jay (Fernandez) ... $8.80 $5.10 $2.80
Quiet Again (Jones) ... 8.80 3.90
Hot Penny (Burr) ... 2.60
Time, 1.11 3-5.

Eighth Race—
Trish of Irish (Dimauro) $11.40 $5.20 $3.40
Paces East (Rodriguez) ... 11.00 7.20
Kouli Khan (Permane) ... 3.90
Time, 1.44 2-5.

Ninth Race—
Mr. Willie (Burr) ... $5.20 $3.40 $2.70
Blazing Silver (Culmone) ... 8.00 3.30
Dealer (Johnson) ... 3.80
Time, 1.43 4-5.

Fair Grounds

First Race—
Rain Bird (Armstrong) ... $7.60 $4.40 $2.50
Tenny (Keene) ... 6.60 3.60
Commitment (Rivera) ... 3.00
Time, 1.14 1-5.

Second Race—
Rebate (Walker) ... $13.00 $6.60 $4.40
Brave Irish (Roberts) ... 14.60 8.20
Ruth Murphy (Keene) ... 2.20
Time, 1.14 1-5.

Third Race—
Try Me (Van Hook) ... $3.40 $2.20 $2.20
Prefer Trout (Grandstaff) ... 3.00 2.40
Boss Jack (Keene) ... 2.40
Time, 1.13 1-5.

Fourth Race—
Do-Do (Van Hook) ... $32.00 $17.00 $6.40
Play Ella (Poparo) ... 13.20 6.20
Flying Mile (Jenkins) ... 6.30
Time, 1.12 2-5.

Fifth Race—
Big Dome (Bailey) ... $9.00 $4.60 out
Lucky Collins (Keene) ... 3.00 out
Ray Count Miss (Craig) ... out
Time, 1.47 1-5.

Sixth Race—
Tattenham (Keene) ... $14.60 $5.80 $3.20
Sunton Gal (Poparo) ... 4.60 3.20
Encantadora (Emery) ... 3.40
Time, 1.13 1-5.

Seventh Race—
Inky Racer (Rivera) ... $8.20 $3.40 $3.60
Lorstown (Baumell) ... 8.40 3.80
Duke Roland (Poparo) ... 3.20
Time, 1.13 1-5.

Eighth Race—
Mark O'Night (Van Hook) $16.00 $8.60 $2.80
Saw Buster (Owen) ... 10.20 3.60
Flying Bold (Keene) ... 3.20
Time, 1.48 2-5.

OVERNIGHT ENTRIES

FIRST RACE—Six furlongs:
Milk 109 ... Floral Trail 115
Baraka C. 104 ... Jalak 115
Happy Flyer 115 ... Lucky Champ 112
Sioux's Gift 109 ... Zimnia II 112
Chinese Yes 101 ... Pilot Man 115
Dean Blitzen 112 ... Cumberland Son 109
High Ripper 102 ... Be Stylish 106
Moon Bid 106

SECOND RACE—Six furlongs:
Wana Wana 109 ... Infinitis 109
Buster Maedic 112 ... Cass 115
Mouth 112 ... Double Gift 109
Ballerina Gift 101 ... Temperamental 115
O'Brien's Pal 109 ... Bill Twig 118
Leavenworth 112 ... Charmed Life 107
Blue Bow 109 ... Joe's Star 115
My Fate 112

THIRD RACE—Six furlongs:
Mutie Hose 117 ... Kisses Heart 114
Five Alarm 117 ... Shooting War 117
Stentor 117 ... Aimee B. 115
First Curtain 109 ... Hayworthy 117
Black Watch 117 ... Paul John 112
Bill's Hygro 116 ... Bella Lou 114
Brassfield 117 ... Geldet Sir 117
Renee 117 ... Rose N Me 114
Miss Foray 117 ... Lombardy 117

FOURTH RACE—Six furlongs:
Stream Lady 121 ... Penniless 115
Sickle Rake 109 ... Silly 117
Mons Beau 117 ... Grand Evening 108
Lady Locks 114 ... Pip Pip 108
Heavenly Tune 119 ... Trick Flier 115

FIFTH RACE—Six furlongs:
War Teddy 120 ... Pacific Bound 116
Nan's Pride 108 ... Jackdaw 120
Quick Tulip 115 ... Point Fortune 120
Arizona K. 120 ... Shell Diver 114
Our Beauty 118 ... White Brand 114

SIXTH RACE—One and one-sixteenth miles:
Big Indian 105 ... Blentiso 112
Thank You Sir 118 ... Sam H. 104
Hasty Request 105

SEVENTH RACE—One and one-sixteenth miles:
Miss Nap 104 ... Athlete 118
Royal Joy 109 ... Senator Guy 112
Ned's Choice 115 ... Hinger 103
Here He Is 112 ... Lubon 114

EIGHTH RACE—One and one-sixteenth miles:
Bunty's Imp 112 ... Librarian 110
Golden Fleet 118 ... Honey Ribel 110
Boss 112 ... Trance Sleeper 105
Devilish Lad 112 ... Crossed March 107
Visits War 112 ... Uncle Drew 110

NINTH RACE (SUD)—Six furlongs:
Mitzamitch 117 ... Bill Duckery 117
Alice 112 ... Miss Okay 114
Rocket Doll 112 ... Sassy Song 107
Auntie Mutt 117 ... Lassie 114
Today's Devil 107 ... Blue Crusade 115
Black Bantam 115 ... Captain Rod 117

Santa Anita

OVERNIGHT ENTRIES

FIRST RACE—Seven furlongs:
Sweet Count 112 ... Tops Baby 113
Touho Lady 117 ... Hedlyne 112
Taunting Beau 112 ... Tar Flat 120
Toulon 112 ... Friend Ed 116
Tito Fatt 111 ... Press Box 112
Dutch Doll 111 ... Diamond R. 108
Tumers 116 ... Tulic Ride 109
Side Pocket 112 ... Sir Pylon 112

SECOND RACE—One and one-sixteenth miles:
Sweet Count 111 ... Mill Crest 117
Going Places 107 ... Royal College 113
A-Tingling 120 ... Safe at Home 109
Patch Up 119 ... A-Concetina 118
Reporting 107 ... B-Hubbeck 108
Nancy Lancer 117 ... A-Entry.
B-Chancelling 108 ... B-Entry.

THIRD RACE—Six furlongs:
Sergeant Ed 120 ... Canute 116
Tip Top Trouble 113 ... Kim Town 117
Count Silver 111 ... Steel 120
Alacorte 120 ... Tom Batcher III 116
Blue Volt 115 ... Forestall 118
Utomsi 120 ... Merlwell 120
Helbar Flight 116 ... Ritzy 120
Hex Dynamite 116 ... King Jolie 116

FOURTH RACE—Six furlongs:
Perfiant 111 ... B-Conversion 120
Hex Alpha 117 ... Hurrify 108
Dr Pere 105 ... A-Rancilla 108
A-Pitchork 114 ... B-Bridle Rings 108
Richard R 111 ... A-Entry
Family Man 117 ... B-Entry
Lily Lark 111

FIFTH RACE—Six furlongs:
Witch-English 119 ... Wire Flash 119
High English 119 ... Aware 119
Bugs 116 ... Competing 114
A-Jersey Rebel 116 ... Tringle Rock 119
A-La Franza 114 ... A-Entry

SIXTH RACE—Six furlongs:
Galaxes 108 ... Rough 'n Tumble 119
Jesslick 118 ... A-Fanfare 114
Stop Gap 118 ... Rado Kid 118
A-Pendulum 118 ... Gold Capitol 113
To Market 118 ... A-Entry

SEVENTH RACE—Six furlongs:
Fond Embrace 108 ... Sea Garden 107
Sickle's Image 117 ... Family Pride 108
A-Naughty Miss 105 ... Next Move 124
A-Great Dream 110 ... Pyramania 112
See Me First 106 ... Toto 109
Aleatory 101 ... Be Happy 104
Special Touch 122 ... A-Entry
Miss Traffic 103

EIGHTH RACE—One mile:
Royal Rounder 109 ... Sun Rene 108
Thwarted 114 ... Tom's Boy 103
Fresh Air 113 ... White Rage 108
Irish Flare 110

Winter Olympics Draw 27 Entries

OSLO, Norway, Dec. 27 (Reuters)—Twenty-seven countries have entered for the winter Olympics at Oslo in February, the Norwegian organizing committee announced today.

Russia and the Lebanon are listed as countries "expected to send participants."

Countries entered: Canada, the United States, Britain, Argentina, Australia, Austria, Belgium, Bulgaria, Czechoslovakia, Denmark, Finland, France, Germany, Greece, Hungary, Iceland, Italy, Japan, New Zealand, Norway, Poland, Romania, Spain, Sweden, Switzerland, The Netherlands and Yugoslavia.

Only two cities in Nebraska are of more than 25,000 population: Omaha and Lincoln.

What are YOU best at?

They showed a vet he'd be a bad grocer but a swell office manager (he now is). A "dumb" truck driver proved to be a top engineering prospect.

In January Reader's Digest, T. E. Murphy tells how the Community Advisory Service of Bridgeport, Connecticut guides people into work they're best suited for—and away from tragic mistakes.

Here's how more than 22,000 young men and women have benefited from this service and how the methods used should serve as a model for other communities to follow.

Get your January Reader's Digest today. 37 articles of lasting interest, condensed from leading magazines, current books.

GLADWELL Giving FREE GOBBLERS
See Car Ad in Classified

ROOFING Is Our BUSINESS . .
A SOUND ROOF IS A SOUND INVESTMENT.
MAY WE CHECK YOURS?
• Free Estimates • Phone E-5221
HEAT SEAL 755 BROUGHTON STREET
INSULATION & ROOFING (V.I.) LTD.

This advertisement is not published or displayed by the Liquor Control Board or by the Government of British Columbia.

You Will Enjoy Real Comfort
. . . from the first step in our famous hand-made
TYROL SHOES

Our new "ROMA" Model
GEORGE STRAITH Ltd.
(Exclusively at Our Shop)
921 Government St. G 6912

SUITS
Tailor-Made in One Week When Required.
BRITISH IMPORTERS
811 YATES ST. E 1612

"EXPORT"
CANADA'S FINEST CIGARETTE

This advertisement is not published or displayed by the Liquor Control Board or by the Government of British Columbia.

GRIPS HARD IN SOFT GOING
SNOW · SLUSH · MUD
The GENERAL
Winter-Cleat
ESPECIALLY FOR REAR WHEELS

Here is a new kind of tire—especially designed and built for our kind of winters! Its tread is *double-thick* and *cleated*. It grips *hard* in *soft* going—zips through snow, slush and mud, where others slip, spin, bog down.
A pair on your rear wheels saves you the risks of faulty traction. The nuisance of being stalled. The expense of being towed.
FREE SERVICE
You *need* WINTER-CLEATS for snow, slush, mud. We'll store your present rear tires and switch them back when the time comes.
SMALL WEEKLY PAYMENTS

SLUSHY, ICY GUTTERS—you pull away easily with Winter-Cleats.
UNPLOWED SIDE STREETS—can't bog you down with Winter-Cleats.
INCLINED DRIVEWAYS—sure traction is provided by Winter-Cleats.
UNIMPROVED ROADS—Winter-Cleats are made to GRIP in mud and snow.
The GENERAL TIRE
Dickinson & Dunn
ARENA WAY — BACK OF THE BAY

Stock Quotations

Canadian Industrials

	Bid	Asked
Abitibi Com	16¾	17
Do Pfd	24¾	25
Acadia Atlantic	6	6¾
Do A	17	17½
Do Pfd	97	98
Agnew-Surp	9¾	10¼
Acadia Atl pfd	97	99
Aluminium	166	166¾
Do Pfd	23½	24
Anglo-Nfld-D	11¾	11¾
Argus Corp	13¼	13¾
Do Pfd	82¾	—
Asbestos Corp	21½	22
Ashdown A	12¾	16
Do B	16	17
Atlas Steel	21¼	22
Bathurst A	31	32
Do B	24	25
Beatty Bros	8¼	9¼
Bell Tele	39¾	39¾
Blue Ribbon	22½	23
Bruford Crd A	16¼	17
Do B	12	—
Brazilian Trac	12¾	12¾
B-A Oil	21¾	21½
BCE 4% Pfd	71	77
BCE 4¼% Pfd	80	81
BC Forest Prod	8	8¼
BC Pack A	19¼	20
Do B	16½	18½
BC Power A	32	32½
Do B	6¼	6¾
Brown Co	14¼	15¼
Do 1st Pfd	109¼	110
Do 2nd Pfd	51	51½
Bruck Mills A	18	19
Do B	9	10
Building Prod	32½	33
Burngtn Steel	20	21
Burns Co A	34½	34½
Do B	31	32
Burrard Dry A	7½	8
Cda. Dom Sugar	18	19½
Cda Cement	78	81
Do Pfd	26	27¼
Cda Irn Fnd	19	20
Cda Malting	48½	50
Cdn North Pow	9¾	10
Cda Packers A	36	36½
Do B	29½	31
Cda Perman	47½	48
Cdn Steamship	63	66
Do Pfd	46	48
Cdn Wire A	165	180
Do B	83	88
Cdn Breweries	18	18¾
Cdn Bronze	100	—
Cdn Canners	33¼	33¾
Cdn Car Fnd	14¼	15¼
Do A	15	17
Can Celanese	47	48
Do 1.75 pfd	—	27
Do 1.00 pfd	—	21¾
Can Dredge	51	53
Can GE	380	—
Can Cem Invst	24¾	25
Can Indust	41	—
Can Loco	31	32
Can Oil	24	24¾
CPR	36¼	36¾
Can Vickers	17½	18
Can W Lbr	10¼	10¾
Can Westinghse	75	85
Chatco Steel	7	8¼
Do pfd	6½	7
Cockshtt Plow	17¼	—
Com Alcohol	8¼	7
Do pfd	8	—
Cons M & S	180¼	181
Cons Paper	35¼	35¾
Cosmos Gas	140	144
Cosmos Glass	22	24½
Corona A	12	13½
Do B	12¼	—
Cosmos Imp	26	28
Craig Bit	8¼	8¾
Davis Lthr A	16	16½
Do B	7	7½
Dist Seagrams	25	25¾
Dom Bridge	73	75
Dom Fndry	12¼	12¾
Do pfd	97	98½
Dom Glass	—	68
Dom Magnesium	12	13
Dom Steel, Cl	16	16½
Dom Stores	11½	11¾
Dom Tar, Chm	44	49½
Do pfd	18	19½
Dom Textile	11¼	11¾
Dom Woolens	7¼	8¼
Donahue Bros	38	40
Donnacona	27½	30
Dryden Ppr	40	41
Eddy Ppr A	23¾	25
Electrolux	14	14½
Estabrks pfd	18¾	20
Famous Plrs	16¾	17
Fanny Frmr	24¼	25¾
Fed Grain	12¾	13
First Mtg	175	180
Food Can A	51½	51¾
Fraser Co	59¼	60
Do pfd	102	102½
Gatineau Pwr	17¼	17½
Do 5% pfd	95	98
GB Wares	15	15½
Do pfd	—	99
Goodyear Tire	98	99
Do pfd	46	47
Gt Lks Ppr	20½	20¾
Do A pfd	49¾	50½
Gt W Coal B	7¼	7½
Gypsum Lime	31	31¾
C I P	695	—
Hamilton B	13¾	14¾
Hamilton C	27	—
Harding C	8¾	9¼
Hayes Steel	31	32¼
Hinde Dauche	24¼	27¼
Howard Smith	23½	23¾
Imp Oil	38½	39
Imp Tobacco	9¾	9¾
Do 4% pfd	—	23¾
Indust Accept	35	35½
Inter Bronze	—	11
Do pfd	20	21
Inter Metals A	41	42
Inter Nickel	42	42¾
Inter Paper	49¾	50½
Inter Petes	23¼	23¾
Inter Util	26	26½
Kelvinator	15	15½
Labatts	17¾	18¼
Lake of Woods	32	—
Lang	12	13¼
Laura Secord	12¼	13¼
Loblaw A	31¼	33
Do B	32¼	33½
McMillan A	25¼	26
Do B	25¼	25½
Mailman C	14	14½
Maple Leaf M	8¼	8¾
Massey Harris	12¼	12¾
McColl Front	42¾	43
Do pfd	80	92½
Mercury Mills	300	—
Milton Brick	155	160
M O Paper	27	27½
Rpt Mitchell	30½	32
Molson's A	22½	23½
Do B	22¾	23¾
Monarch Knit	15	18
Montreal Loco	14½	15½
Moore Corp	27	27¾
Nat Brew	—	17
Nat Drug	8	8¾
Do pfd	11½	12
Nat Grocers	13¾	14¼
Nat Hosiery A	—	10
Do B	8	8¾
Nat Steel Car	24¼	29
Niagara W W	31	—
Ogilvie Flour	24¼	25½
Ontario Steel	80	90
Orange Crush	380	395
Page-Hersey	65	66½
Penmans	65	68
Powell River	27¾	28
Power Corp	30	30¼
Price Bros	32	33½
Purity Flour	8¼	9¼
Purity Flr, pf	51¾	53
Rywd Slk A	28	28¼
Rywd Slk B	16	18
Rssll Indstrs	—	23¼
St Lawrnc Crp	40¾	46½
Shwngn A	38¼	38¼
Shea's Brw A	14	15
Shea's Brw B	28¾	28¾
Sick's Brw, cm	19	20
Sick's Brw VT	19	19½
Sicrwd Drs A	9¾	9½
Simpson's A	33¼	33½
Simpson's B	28¾	29½
Slater Co	34½	35
Southam Co	17¼	19½
Standard Prng	13¼	14
Stndrd Pr, pf	27¼	28
Sinly Brck A	7	7¾
Stedman	17	17¾
Stl of Cdn, pf	33¾	—
Sprtst Cmn	20	—
Tamblyn	31	32
Tylr, Pran	6¾	7
Tylr, Pran, pf	11¼	11¾
Tip Top Tailor	23	24
Trdrs Fnc A	27¾	28¾
Union Gas	26¼	26¾
United Corp A	28½	—
United Crp B	39	40
United Fuel A	—	44
United Steel	18½	19¾
Hiram Walker	81¼	81¾
Westeel	18¾	19¾
Watrs Cdn Br	17	17½
Western Grocrs	42	44
Wstrn Grocrs A	32	34
Geo Weston	30	31½
Do pfd	88¼	90
Winnipeg Elec	39	39½
York Knitting	5¼	5¾
BANKS		
Montreal	38¼	39
Nova Scotia	36	38½
Toronto	39½	—
Commerce	26	28¼
Dominion	28½	29
Imperial	32	32½
Royal	38¾	38¾

Toronto Mines, Oils

	Bid	Asked
OILS		
Ajax	145	150
Anchor	19	22
Angl-Cdn	865	880
C & E	13½	14
Calmont	162	165
Calvan	535	550
Canada South	830	835
Canada Atlntc	800	810
Central Ledge	260	270
Charter Oils	110	125
Commnl	320	350
Commwlth	340	360
Davies	42	50
Del Rio	182	190
Devon Ledge	215	225
Dome Explrtn	885	900
East Crest	20	22
Federated	830	835
Gridoil	10	11
Home Oil	17	17½
Jupiter	278	285
Kroy	170	175
Ledge Cons	42	47
Long Island	41	45
Mid-Continent	65	70
Model Oil	178	180
National Petr	290	295
Nw Brtsh Dm	265	270
Oil Selections	13	14
Okalta	350	365
Pacific Petr	10¼	10¾
Pan Western	93	97
Rdwtr-Perdlty	53	55
Royalite	16¾	16¾
Roxana	19	22
Scurry	146	152
Seitz Freehld	220	230
Selburn	340	345
Superior	135	142
Tower Petr	26	29
Trans Empire	425	446
Trend	42	47
United Oil	86	90
Wstrn Hmstd	170	175
MINES		
Ann Y K	45	48
Arkenn	51	56
Cassiar	325	335
Akaitcho	100	110
Anacon	300	310
Ascot Metals	290	300
Ashelle	4	10
Aumacque	21	24
Aunor	310	320
Barnat	110	115
Barvoren	83	88
Base Metals	53	58
Bevcourt	76	77
Bobjo	16	17
Bralorne	600	625
Broulan	142	150
Buff Addison	10	15
Buff Ankerite	130	135
Bulolo	635	665
Campbell RL	445	455
Can Malartic	55	60
Castle Trethl	215	250
Central Patric	72	75
Chem Resrch	130	135
Chesterville	30	34
Cobalt L Silver	82	86
Coch Willans	160	165
Colomac	3	4½
Convest	315	300
Cons Beatty	19	21
Cons Duquesn	30	32
Consolidated	28	35
Discovery YK	41	45
Dome Mines	17	17½
Donalda	47	50
East Malartic	98	102
East Sullivan	805	825
Elder	51	54
Eldona	21	24
Estelle	230	240
Eureka	112	117
Falconbridge	11¾	12
Fruhisher	385	400
Giant YK	10½	11
Gods Lake	36	39
Golden Man	670	690
Harricana	16	18
Hardrock	13	14
Hasaga	30	34
Hollinger	14	15
Hosco	5	6
Hudson R Min	60	66½
Indian Lake	4	5
Inspiration	36	38
Joliet Quebec	42	47
Kerr Addison	14	14¼
Kirkland Lak	80	85
Labrador	845	860
Lake Dufault	70	75
Lake Osu	20	22
Lake Wasa	30	35
Lamaque	540	590
Lavalle	18	19
Fenimore	76	80
Lake Shore	13	13½
Leitch Gold	113	117
Little Long L	76	80
Lingman Lake	19	22
Louvicourt	32	35
Lynx YelKnif	12	14
McDonald	105	112
McIntyre	69	69½
McKenzie R L	48	49
McL Cockshut	280	290
Macassa	182	185
Mackeno	148	152
Madsen R L	205	215
Malartic Gold	176	182
Mining Corp	16	16½
Moneta	30	32
Negus	66	70
New Calumet	290	300
New Dickson	142	147
New Jason	8	9
New Lund	143	147
Nipissing	210	220
Nisto	12	13
Noranda	80½	81
Normetals	300	310
O'Brien Gold	125	130
Osisko Lake	100	102
Pamour Porc	80	85
Parmaslee	55	60
Perron Gold	72	76
Pickle Crow	182	187
Powell Rouyn	75	87
Preston	138	140
Quebec Manitou	285	300
Quemont	33	37½
San Antonio	260	265
Senator	16	17
Sheep Creek	162	170
Sherr Gordon	400	410
Silanco	42	45
Sigma	730	750
Silver Miller	132	135
Silver Std	240	255
Siscoe Gold	43	47
Sladn Malartic	42	47
Starratt Olsen	50	56
Steeprock	665	675
Sullivan	330	335
Sylvanite	124	127
Tech Hughes	240	255
Toburn	28	34
Trns Cnt Rs	55	58
Upper Canada	168	170
United Ko Hi	12½	13
Ventures	14	15
Waite Amulet	11¼	12
Wrght Hrgrvs	168	170
Yellknf Bear	162	170
Yale L & Z	92	97
Yukeno	108	112
UNLISTED		
Amac	85	100
August Pore	10	15
Aurora Pore	55	60
Beacon	13	14
Bi Ore	4	7
Can Superior	14¼	15¼
Central Man	7	11
Clear Pete	39	44
Comstock	27	32
Captain	2	5
Empire	30	35
Goldfields U	60	80
Horne Fault	7	11
Husky Oil	7¼	8¼
Jet	44	49
Kamlac	16	19

Vancouver Listed

	Bid	Asked
OILS		
Anaconda Oil	13	14
Anglo-Can	—	865
AP Con	57	58
Can Atlantic	615	625
Britalta Pete	470	475
C & E Corp	13¼	14
Calmont	160	165
Calnortah	40	—
Calvan Cons	345	—
Central Ledge	260	265
Commoil	315	350
Commonwlth	340	—
Cont Oil	110	—
Decalta	185	190
Fed Pete	825	830
Gen Pete	790	—
Do A	800	—
Hargal Oil	11	12
High Sarcee	26	30
McD Bshlr	25	—
Mercury	22	24
Mill City	33	34
Model Oil	—	180
Okalta	345	380
Pacific Pete	10¼	10¾
Rdwater L	19	20
Royal-Can	16	17
Royalite	4	—
South Braeau	—	3
Sunset Oils	50	55
Superior Oils	135	140
Vanalta	65	68
Vulcan	—	100
York Oil	41	43
MINES		
American Bld	38	38
Base Metals	55	—
Beaver	99	100
Bralorne	600	—
BRX (1935)	4	8
Can Caribou	5	—
Car Gold	112	120
Congress	6	8
Cronin Babine	51	52
Estella	232	235
Giant Mascot	108	110
Goldenda	23	—
Grandview	45	—
Hamilton	22	25
High Belle	—	82
Indian	25½	26
Inter C A C	91	95
Island Mtn	77	—
K Base Metals	27½	28
King Belle	—	95
Mackenzie	—	135
McO Creek	45	52
Pacific Nickel	40	—
Prod Oreille	230	275
Prospector Gold	195	—
Placer Dev	48½	—
Premier Bord	34	35
Privateer	7½	9
Quat Copper	47	50
Red Hawk	5	6
Reeves MacD	625	640
Sheep Creek	168	—
Silbak Prem	65	70
Sil-van Cons	135	150
Silver Bld	240	245
Silver Ridge	21	22
Surf Inlet	16	—
Taylor Bridge	26¼	28
Utica	4	5
Vananda	15½	16
Van Rol	77	78
Wellington	—	3¾
W Exploration	111	—
W Uranium	400	420
INDUSTRIALS		
Alta Distillers	310	315
Do VT	285	305
BC For Prods	—	8¼
BC Turf	42	45
Can Collieries	200	—
Can West Lbr	16¼	—
Cap Estates	17	18
Coast Brew	385	395
Interior Brew	440	—
MacMillan A	25	—
Do B	25	25¼
Neon Prods	15¼	—
Pac Terminals	12	—
Powell River	27	—
Westminster A	16½	—
Do B	8¾	—

Vancouver Unlisted

	Bid	Asked
MINES		
Big Four	6	8
Bluebird	18½	20
Car Hnd new	10	12
Hedley Amal	—	3½
Hedley Mon	—	3½
Hedley Yun	—	3½
National Ex	28	30
Rice Copper	20	29
Salmon	35	38
Saudi Arabian	30	—
Spud Vly new	19	—
Taylor Wind	1	2
Twin J	—	6
Westan	—	3¼
Whitewater	2½	3
OILS		
Allende	3¼	4
Arrow	1½	2
Baltic	—	2
Command	95	—
McLeod	3	4½
Midland	14	17
United	82	—

New York Market

Allied Chemicals	78½
American Can	110¾
American Tobacco	81¼
American Smelter	48½
American Tel & Tel	155¼
Anaconda Copper	50¾
Atchison Topeka	28¼
Atlantic Coast Line	75½
B & O Railway	19¼
Beth Steel	52¾
Columbia Gas	16¼
CPR	15¼
C & O Railway	32½
Chrysler	70½
Con Edison	33½
Corn Products	68½
Dupont	96¾
Delaware & Hudson	42¼
Eastman Kodak	45¼
Erie RR	17¾
General Foods	43¾
General Electric	57¼
General Motors	81¾
Goodyear Tire	43½
Great Northern	56¾
Gnl Harvester	36
Intl Paper	46½
Int T & T	16¼
Int Nickel	41¾
Johns-Manville	67¼
Kennecott Copper	87¾
Loews Theatre	17¼
Natl Distillers	34
New York Central	18¼
Norfolk Western	46¼
Northern Pacific	65½
Penn Railway	18¼
Procter Gamble	65¾
Radio	23½
Republic Steel	43
Schenley Distillers	32¾
Standard, Calif	48¾
Standard Oil, NJ	75
Sears Roebuck	35½
Socony	34¾
Southern Pacific	69¼
Southern Railway	50¼
Texas Corp	58¼
Union Carbide	81
Union Pacific	101
United Aircraft	31¼
US Steel	40¼
Westinghouse Elec	39¼
Woolworth	42¼

Market Recovery Display Promises Year-End Rally

By AP and CP

With a great display of recovery power, the New York stock market made substantial progress Thursday toward fulfilling its promise of a year-end rally.

The market's gain more than erased the loses of Wednesday in a final burst of selling for tax purposes.

The AP average of 60 stocks advanced $1 at $98.10 with the industrial component up $1.40, rails $2.10 and utilities 20 cents.

Volume came to 1,460,000 shares.

In Toronto, weak early-afternoon support failed to check an irregular stock market decline as prices slipped toward the session's close.

Support weakened during the first hour but rallied during the mid-session. The recovery, however, was thin and confined to leading issues.

At Montreal stock prices continued in their irregularly lower price path on the stock exchange and curb market after being mainly mixed in forenoon dealings.

Changes were mostly fractional with minus markers shading plus signs slightly.

Papers led the list to lower ground followed by senior oils, senior metals and steels. Industrials and banks were mainly mixed while utilities and carriers firmed a trifle. Beverages were mainly unchanged.

GOLDS STEADY

In Vancouver golds were steady on the stock exchange and oils and base metals were a shade firmer.

At Winnipeg most prices, except rye, showed a fairly steady tone on the grain exchange in sympathy with United States markets.

Fair commercial demand came out in oats and barley, representing purchases by eastern shippers. American houses were on both sides of the market.

Export loadings of Canadian wheat included 350,000 bushels to The Netherlands, 75,000 to the United Kingdom, 20,000 to Colombia and 125,000 to Japan.

Stock Quotations

By:

A. E. Ames & Co.
T. H. Burns & Co. Ltd.
Hagar Investments, Ltd.
H. A. Humber, Ltd.
Investment Dealers' Association
James Richardson & Sons

Closing Averages

Dow Jones closing stocks:
30 Industrials 266.74, up 2.68
20 Rails 81.99, up 1.13
15 Utilities 46.99, up 0.18
65 Stocks 96.86, up 0.96
Volume—1,460,000.

Toronto Averages:
Industrials 338.54, up .45
Golds 84.23, off .12
Base Metals 192.66, up .57
Western Oils 125.85, up .43

Sales, 1,517,000.

Montreal Averages:
Industrials 225.50, up 0.50
Utilities 860.40, off 0.40
Golds 68.85, off 0.13
P. and P. 773.56, up 1.07
Sales, 227,600.

Egg Market

To producer:

Grade A large	40c
Grade A medium	37c
Grade A small	33c
Grade B	33c
Wholesale:	
Grade A large	53c-54c
Grade A medium	50c-51c
Grade A small	48c
Grade B	48c

Grain Prices

WINNIPEG

Oats—	Open	High	Low	Close	Pr Cl.
Dec	97	97⅝	96	97	97
May	94¼	95⅛	94	95	94
July	89⅞	90⅛	89⅞	90⅛	88⅞
Barley—					
Dec	136⅞	141	138⅞	140⅞	139
May	134⅞	138⅛	134⅞	138⅛	134⅛
July	126⅞	127⅞	126⅞	127⅞	126⅞
Rye—					
Dec	211	212⅞	211	212⅞	212⅞
May	214⅞	215⅞	214⅞	215⅞	214⅞
July	209⅞	210	208⅞	209⅞	210
Flax—					
Dec	488	492	488	490⅞	489⅞
May	497	500	495	497⅞	496⅞
July	488⅞	491	488⅞	489	488⅞

Cash Grain—

Oats No. 2 C.W.	97
Barley No. 3 C.W.	140⅞
Rye No. 2 C.W.	212⅞
Track	211
Flax No. 1 C.W.	485⅞
Track	488⅞

CHICAGO

Corn—	Open	High	Low	Close
May	194⅞	194⅞	193⅞	194⅛
July	193⅞	194	193⅛	193⅞
Sept	189⅞	190	189⅛	189⅞
Oats—				
May	96⅞	96⅞	95⅞	96⅞
July	94⅞	94⅞	93⅞	94⅞
Sept	90⅞	91⅞	90⅞	91
Rye—				
May	211⅞	213⅞	210⅞	210⅞
July	206⅞	207⅞	205⅞	207⅞
Sept	200	200⅞	200	200⅞

Canadian Economy Expanding, C.N.R.'s Donald Gordon Says

MONTREAL, Dec. 27 (CP).—Donald Gordon, chairman and president of Canadian National Railways, in a statement yesterday reviewing 1951 said nearly every facet of Canada's economy showed a marked and continuous expansion.

There was a "healthy increase" in population; Canada's status as a primary food producer among countries of the world was undiminished, and "our growth in industrial strength has brought us recognition appropriate to a senior member of the world community."

The growth and development achieved in 1951 are "the continuation of a trend" which began with the onset of the Second World War.

"At the same time that new and important secondary industries have been taking form and thriving in our healthy economic climate, new discoveries of natural wealth have been simultaneously broadening our horizons . . ."

Mr. Gordon said the C.N.R. was intimately associated with the 1951 activities. From Newfoundland to British Columbia the company's engineers and development officers were active, working in close liason with government and industry. The combined planning "indicates that more than $600,000,000 will be spent in the immediate future on industrial plants and development along our lines."

He named two major projects with which the C.N.R. has been associated.

Construction has been begun on a 147-mile rail line from Sherridon, Man., to Lynn Lake, where property containing nickel and other strategic metals is being developed.

Preliminary surveys have been started for a 46-mile rail link from Terrace, B.C., to Kitimat where a water power and refinery project has been started.

There have been scores of other projects with which the railway has been associated, he said, "and although many are less spectacular, all are making a contribution to Canada's economic future, and in most cases to our defense."

Shergold Named Steamships Chief

MONTREAL, Dec. 26 (CP).—Capt. E. A. Shergold, United Kingdom general superintendent of Canadian Pacific Steamships, has been appointed general manager of the line at Liverpool, England, effective January 1, it was announced here today.

He succeeds Capt. R. M. Stuart, who retires after 38 years with the company.

Captain Shergold was appointed general superintendent last September. He was widely known as master of the Empress of Canada and of the company flagship Empress of Scotland.

Meningitis Outbreak Hits Regions in Africa

GENEVA, Dec. 27 (Reuters).—An epidemic of cerebro-spinal meningitis is sweeping the regions south of the African desert belt, the World Health Organization reported here today. The report says that in the Anglo-Egyptian Sudan there were 51,296 cases, with 6,877 deaths during the first half of 1951.

Government Pondering Textile Unemployment

OTTAWA, Dec. 27 (CP).—The government will consider means to deal with unemployment in the textile industry, Labor Minister Gregg said in the Commons today. He made the statement after Dr. W. G. Blair (P.C.—Lanark) asked what the government was going to do about "serious unemployment" in the industry.

London Market More Cheerful

LONDON, Dec. 27 (Reuters).—Cheerful stock market men today returned from Christmas holidays with buying orders in their pockets.

There was a bright tone throughout the market with British government funds leading an upward movement with rises of up to one-half point.

First-class industrials made a slow start but quickly gathered momentum with operators taking advantage of the facilities to trade for the new account which begins next Wednesday. Shippings were firm and active.

Foreign bonds sagged. Japanese issues were eased up to one point and Germans were dull.

In the mining section, buyers gave attention to coppers and most prices were higher on the day. Diamonds and golds were steady but idle.

Stock Closings: Babcock & Wilcox, 71s; Boots Pure Drug, 22s 6d; Canadian Pacific, $70⅛; Central Mining, £2; Consolidated Gold Fields, 49s 4½d; Courtaulds, 46s 4½d; Hudson's Bay Co., 160s; Imperial Chemical, 47s; Imperial Tobacco, 91s 10½d; Metal Box, 49s 6d; Mexican Eagle, 25s 6d; Rand Mines, 130s.

Bonds: British 2½ per cent consols, £61½; British 3½ per cent war loans, £80½; British fundings 4's, 1960-1990, £96¼.

Today's Dollar

MONTREAL, Dec. 27 (CP). — The United States dollar today closed at 2 3/32 per cent premium to the Canadian dollar, down 5/32 from Wednesday's close. That is, it took $1.02 3/32 Canadian to buy $1 American.

The pound sterling was $2.84 13/16, down 3/16 from Wednesday.

Mining Notes

Immense tonnages of crushed ore, waste from abandoned mines, containing 2 to 4 per cent lead, in Spain, to be processed.

November output, Anacon, $281,758.

Drill at Chibou; Exp: cuts high-grade. Rumoured Noranda interested.

Giant Mascot (B.C.) reports November operating profit $50,000. Note issue reduced to $145,000. Proven and possible ore reserves nine years milling 200 tons daily.

A net of 55 cents per share for 1951 indicated at Golden Manitou.

Drilled tonnage at Independent, so far, limited to 20,000 tons average 10.5 per cent copper-zinc. Drilling continues. Treasury holds $350,000.

Kerr-Addison at 3,850-foot level cuts new gold vein, possibly important.

Confirming drill values, Lake Shore on 7,825-foot level, drifts in rich gold ore.

Promising developments at Leitch; mill expanding to 140 tons.

Molly Mac Mines (B.C.) formed to develop large lead ore potential 12 claims near Trout Lake, Lardeau.

November production at New Dickenson $144,000, recovery 87.2 per cent.

Drift on 200-foot level at Newlund, following drill, in good ore.

Nipissing, with Ventures, If options exercised, will hold control of Vermont Copper (U.S.).

Drilling at Obaska discloses new structure containing commercial gold values over wide widths. Cash on hand $120,000.

Drift in main ore body on 900-foot level at Renabie shows excellent values.

A new zinc zone carrying gold values drill-indicated at Tache Lake.

St. Joseph Lead; Climax Molybdenum, Mining Corporation, with other large mining companies enter the uranium field at North Sask.

Red Rose mill begins production at Western Uranium (B.C.). Decision made to begin production at Rocher de Boule.

A $2,000,000 plant expansion will be completed in 1952 by the Westminster Paper Co. Ltd., announces E. M. Herb, president, who paid tribute to the long service employees of the company. 22 men and women have completed 20 years service, and next year five will have passed the 30-year mark. A recent addition to the 20-year club, Tommy Mathers, was presented with a wrist watch at a company get-together this week at the Hotel Vancouver.

***

Pipeline Details Requested

The Canadian Bechtel Corporation has communicated with Vancouver Building Trades Council (T.L.C.) on construction of the oil pipe line from Alberta to Vancouver.

Lou Souter, business agent of the council, reports that inquiries were also made in connection with the probable supply of mechanics that will be necessary for the work, and the corporation was assured that the unions would see the demand filled.

The corporation has also been in touch with Alberta unions and some agreements have been signed, it was reported.

The $82,000,000 oil pipe line, plus additions to refineries in Greater Vancouver, will provide jobs for more union workers, the council added.

Oil Discovery Reported

NEW YORK, Dec. 27 (AP).—The New York Journal of Commerce says today that "a new major oil discovery — possibly one of the more important in a decade of fabulous strikes—has just been made in the Middle East."

The oil showings were reported at a wildcat well about seven miles north of the northernmost known part of the 80,000 acre Burganfield in southern Kuwait, tiny sheikdom on the Persian Gulf.

The oil concession for the entire sheikdom is held jointly by Kuwait Oil Co. Ltd. and the Anglo-Iranian Oil Company.

Meagher's
Fine Liqueurs
SINCE 1873
APRICOT BRANDY
CRÈME DE MENTHE
BLACKBERRY BRANDY
PEACH BRANDY
CURACAO • TRIPLE SEC
CRÈME DE CACAO
New Attractive Packaging!
Same Excellent Quality!
MEAGHER BROS. & CO. LIMITED
ESTABLISHED 1873
This Advertisement is not published or displayed by the Liquor Control Board or by the Government of British Columbia.

A. E. Ames & Co.
Limited
Investment Securities
Royal Trust Building • 612 View Street, Victoria, B.C.
Telephone: E 4171
TORONTO MONTREAL WINNIPEG VANCOUVER NEW YORK LONDON, ENG.

FOR SALE
ONE OF THE FEW REMAINING
BUILDING SITES
ON SEAVIEW ROAD, TEN MILE POINT
¾-acre, frontage 140 feet. For further particulars apply.
STEWART CLARK & CO. G 1933

BURNS & CO. LIMITED
Dividend Notice
Directors of the Company have declared Quarterly Dividends payable in 1952 on Class "A" and "B" Shares of the Company as follows: January 29th, Class "A" $1.50; Class "B" 50c; April 29th, Class "A" and "B" 50c each; July 29th, Class "A" and "B" 50c each; Oct. 29th; Class "A" and "B" 50c each; payable to shareholders of record the 8th of each dividend month.
National Trust Company Limited is the transfer agent with offices at Toronto, Winnipeg, Edmonton and

Only 12 O.C. Soccer Clubs Score Double Victories

LONDON, Dec. 27 (Reuters) — Only 12 teams gained double victories in the twin matches in the Football Association Leagues over the Christmas holiday.

A three-way tie developed for the lead in Division I when Arsenal defeated Portsmouth, former leader, 4-1 at home yesterday and battered [illegible] Boxing Day. Manchester United pounced even worse. Arsenal and Portsmouth were with 32 points, by [illegible] Tottenham after [illegible] from the same team Christmas Day.

Cardiff City took the lead in Division II by defeating Swansea Town, 3-0, at home yesterday after drawing, 1-1, at Swansea.

Brighton scored a double victory over Crystal Palace [illegible] the lead in the southern section of Division III. [illegible] relinquished the lead [illegible] after losing 4-2 at Wrexham.

WEDNESDAY'S SCORES

ENGLISH LEAGUE

FIRST DIVISION

[illegible]

SECOND DIVISION

Cardiff 3, Swansea Town 0.
Coventry City 3, Bury 0.
Everton 1, Doncaster Rovers 1.
Hull City 3, Blackburn Rovers 0.
Leeds United 2, Leicester City 1.
Luton Town 4, West Ham United 1.
Nottingham Forest 2, Sheffield Wednesday 1.

[illegible]

THIRD DIVISION—SOUTHERN

[illegible]

THIRD DIVISION—NORTHERN

[illegible]

IRISH LEAGUE

[illegible]

TUESDAY'S SCORES

ENGLISH LEAGUE

FIRST DIVISION

Arsenal 4, Portsmouth 1.
Aston Villa 3, Wolverhampton Wanderers 3 (3-3).
Bolton Wanderers 2, West Bromwich [illegible]

[illegible]

SECOND DIVISION

[illegible]
Leeds United 3, Everton 1.
Leicester City 1, Leeds United 3.
[illegible]
Sheffield Wednesday [illegible] Forest 1.
Swansea [illegible] Town 0.
West Ham United 3, Luton Town 0.

THIRD DIVISION—SOUTHERN

Division III (Southern)

[illegible]

THIRD DIVISION—NORTHERN

Division III (Northern)

Bradford City 3, Halifax Town 2.
Chesterfield 2, Chester 0.
Darlington 4, Accrington Stanley 5.
Gateshead 1, Carlisle United 1.
Grimsby Town 3, Scunthorpe United 3.
Hartlepools United 2, Mansfield Town 0.
[illegible]

SCOTTISH LEAGUE

DIVISION "A"

Partick Thistle 1, Dundee 3.

DIVISION "B"

Queen's Park 0, Dunfermline Athletic 3.

IRISH LEAGUE

[illegible]

Chief, Logger, Mahmout, Bruno, Head Mat Card

A double main event is [illegible] ture promoter Nick [illegible] wrestling card at the Box Street Arena, tomorrow night [illegible]

The match [illegible] between Chief Chanoski and Logger Jack MacDonald [illegible] Mahmout and Cal Bruno [illegible] Lords in the semi-final of the double main event.

Jack Evans and Cal Roberts are scheduled to tangle in the semi-main event.

As a special attraction the card will offer a tag match [illegible] between the Spector brothers, Ron and Lance, and Lance Mayne and Art Lampson.

See . . .

ENTERPRISE OIL RANGES

Save 35% on Your Oil Bill

See Demonstration on Working Unit in Our Store

PEDEN'S STOVE STORE

723 JOHNSON STREET PHONE E 1151

Be Wise - Be Covered Before the New Year

Don't spend all your money on the holidays and then find yourself short when your current obligations should be met.

PAY YOUR HOSPITAL INSURANCE PREMIUM

For First Half of 1952 Ahead of

FINAL DATE — DEC. 31st.

Mail the billing notice you now have with your payment to the Commissioner B.C.H.I.S., Victoria. If you do it NOW you can relax and enjoy the holidays in the knowledge you and your family are safe from unexpected hospital bills. If you prefer, you may pay the 1952 premium at this time and, if necessary, remit to your local collection office.

BRITISH COLUMBIA HOSPITAL INSURANCE SERVICE

This advertisement is not to be published or displayed by the Liquor Control Board or by the Government of British Columbia.

CARRY AND SAVE

Shop in the FOODATERIA

A BETTER TABLE ON A LOWER BUDGET

Advertised prices apply to personal shopping only. Phone and mail orders accepted at slightly higher prices.

Peas Aylmer, fancy quality, size 2, 15-oz. tin 23c
Peas Royal City, fancy, size 4, 15-oz. tin 19c
Corn Aylmer, fancy cream, 15-oz. tins 2 for 35c
Green Beans Royal City, whole, size 2, 15-oz. tin 23c
Wax Beans Aylmer, cut, assorted sizes, tin 16c
Tomato Juice Libby's, fancy quality, 20-oz. tins 2 for 35c
48-oz. tin, each 38c
Asparagus Delicious spears, green tipped and white, 20-oz. tin 59c
Apple Juice opalescent, 48-oz. tin 32c
Pineapple Q.T.F. Australian, sliced, 20-oz. tin 36c
Q.T.F. Australian, pieces, 20-oz. tin 33c
Q.T.F. Australian, crushed, 20-oz. tin 29c
Q.T.F. Australian, [illegible] 2 for 27c
Fruit Cocktail Libby's, 15-oz. tin 25c

QUALITY MEATS

HAMS Whole or shank half, lb. 59c
POULTRY Eviscerated turkeys, lb. 85c
Roasting chickens, lb. 67c

9 O'CLOCK SPECIAL

On Sale 9 to 10 a.m. . . . . If Quantities Last
Please, No Phone or Mail Orders

BOILING FOWL

Grade A . . . in 3 to 4-lb. averages . . . an outstanding week-end value.
9 o'Clock Special, lb. 43c
EATON'S—Meats, Lower Main Floor

FRUITS

Fruit Basket

Fancy wrapped baskets of fruit make welcome New Year gifts! Grand for your shut-in friends, too. Delivered without extra charge in the Greater Victoria area.

From 1.00 to 15.00

Oranges California 3 doz. for 1.00
Celery Jumbo, each 29c
Frozen Peas Garden fresh, serves four 40c
Frozen Strawberries Garden fresh 53c

T. EATON Co

EATON'S Store-Wide Clearance

Office Chair Cushions

- For smart, comfortable office chairs, grand for home use too!
- Felt-covered cushions with rubber base.
- Regular 4.50.

Clearance Price, each 3.49

EATON'S—Stationery, Lower Main Floor

Pocket Mystery Books

- Thrillers to please all mystery-story fans!
- At a special clearance price . . . you'll buy them by the half dozen!

Clearance price 2 for 19c

EATON'S—Books, Lower Main Floor

Big Half-Price Sale of Papetries

Yes, we're making room for our spring lines, that means standout savings for YOU! Wise shoppers will lay away for gifts . . . and they'll come early for the best selection! Includes dozens of designs in hinged lid and novel drop side gift boxes . . . in top quality notepaper in semi-note, note and regular sizes . . . all smartly styled for discriminating stationery tastes. Regular 1.50 to 6.50. Special

75c to 3.25

EATON'S—Stationery, Lower Main Floor

Plastic Bridge Covers

- Embossed plastic bridge table covers.
- Drop-side with reinforced corners . . . size about 30x50.
- Wine, green and grey.

Regular 1.29. Clearance Price, each 95c

EATON'S—Fancy Goods, Third Floor

Silver-Plated Flatware—½ Price

- Several dainty designs clearing at special savings!
- Includes odds and ends . . . butter knives, sugar shells, teaspoons, dessert spoons, dessert knives, dessert forks, etc. Regular 14c, 23c and 37c.

Clearance Price, each 7c, 11c and 18c

EATON'S—Silverware, Main Floor, House Furnishings Building

Cotton Sheets 25% Off!

Better Quality Sheets . . . Slightly Counter-Soiled

- Fine quality percale sheets . . . hemstitched. Size 72x108. Regular 6.25. Clearance Price, each 4.69
- Sheet sets in solid pastels. One sheet 81x108 and two pillow cases. Regular 10.50 per set. Clearance Price, set 7.85
- Fitted sheets, double-bed size. Regular 5.50. Clearance Price, each 3.99
- Fine quality muslin . . . hemstitched. Size 72x99. Regular 4.98. Clearance Price, each 3.69
  Size 81x99. Regular 5.49. Clearance Price, each 3.99
- Other sheets in pastel colours and white, single and double-bed sizes. Regular 4.98 to 8.48. Clearance price each 3.69 to 6.29

Plaid Flannelette Sheets

Softly napped, firmly woven . . . cotton flannelette sheets in coloured plaids on white grounds. Double-bed size, about 70x90 inches. Regular 5.95 pair. Clearance Price, pair 4.99

EATON'S—Staples, Main Floor

Regularly Priced at 299.00 Bedroom Suite—⅓ Off!

- Four pieces, consist of . . . vanity with round plate-glass mirror . . . 4-0 bed, chiffonier and vanity bench.
- Lovely waterfall design . . . constructed of matched walnut veneers.
- Specially priced for quick clearance!

Clearance Price, four-piece suite,

199.00

EATON'S—Furniture, Second Floor, House Furnishings Building

Occasional Furniture Half Price!

This clearance of smart modern occasional pieces includes:

- Lamp tables. Regular 19.50. Clearance Price, ea. 9.75
- End tables. Regular 19.50. Clearance Price, ea. 9.75
- Step tables. Regular 22.50. Clearance Price, each 11.25
- Open bookcases. Regular 15.95.
- Adapta corner pieces. Regular 18.00. Clearance Price, ea. 9.00
- Coffee tables. Regular 9.95. Clearance Price, ea. 4.95
- End tables. Regular 7.95. Clearance Price, ea. 3.95
- Clearance Price, ea. 7.95

EATON'S—Furniture, Second Floor, House Furnishings Building

Plaques and Pictures

- Hand-painted floral plaques . . . slight imperfections in no way detract from their appearance.
- Pictures include a wide variety of subjects . . . slightly marked.
- Sizes from 6x8 to 21x30 inches.

Clearance Price, each 89c to 13.95

EATON'S—Pictures and Mirrors, Second Floor, House Furnishings Building

Plastic Curtains

- Add a colourful note to your kitchen or bathroom with these brightly patterned and coloured curtains!
- And be sure to shop right at 9 for best selection!
- Size 20x42 inches.

Clearance Price, pair 1.59

EATON'S—Curtains, Second Floor, House Furnishings Building

Clearance! Automatic Electric Ironers

- Used and floor demonstrator ironers with slight mars on finish.
- In excellent working order . . . priced to suit modest budgets.
- Saves hours of time . . . turns your ironing chores into a joy!
- Clearance Price, each 99.00 to 129.00

EATON'S—Major Appliances, Main Floor, House Furnishings Building

Heavy Piled Velour Throws

- An unusual saving in thick throws . . . you'll want as table, couch or bed throws.
- Oriental designs in a host of rich shades . . . with wide borders.

Clearance Price, size 60x84, each 4.75
size 60x108, each 8.25

Lace Nets By the Yard

- Imported cotton lace nets . . . priced to clear!
- Suitable for living room or dining room curtains.
- In ivory or ecru shades.
- In 38 to 44-inch widths.

Clearance Price, yard 49c to 75c

EATON'S—Draperies, Second Floor, House Furnishings Building

Mystic Foam

- The modern cleaner for upholstery, rugs, drapes, tapestries, auto upholstery and all fine fabrics.
- Special price on half-gallon size only!
- Efficient . . . economical.
- Non-inflammable . . . non-explosive.
- Easy to use . . . leaves no odour.
- Rapid acting . . . quick drying.
- Regular 1.59.

Clearance Price, ½ gallon 99c

EATON'S—Hardware, Lower Main Floor

It Pays to Shop at EATON'S

STORE HOURS: 9 a.m. to 5 p.m. Wednesday, 9 a.m. to 1 p.m. — Phone E4141

T. EATON Co BRITISH COLUMBIA LIMITED

Friday . . . Storewide CLEARANCE

Better Suits

Regular 49.95 to 79.95

- ½ to ⅓ off regular prices!
- Wool gabardines, worsteds and charmaines
- Slim skirts, some with kick pleats . . . single and double-breasted jackets
- Choice of shades . . . sizes 10 to 20 and 16½ to 24½ in the group

Clearance Price, each

24.97 to 53.30

EATON'S—Suits, Second Floor

CLEARANCE of COATS

UNTRIMMED

Regular 59.95 to 75.00

- Wool broadcloths, suedes, velours and coverts
- Full or fitted back styles with smart collars . . . some cuffed sleeves
- Grey, green, wine, navy, brown and black
- Sizes 12 to 20

Clearance Price, each

33.00

FUR TRIMMED

Regular 85.00 to 95.00

- Fine quality wool broadcloths, suedes and velours
- Smartly trimmed with Persian lamb or squirrel furs
- Carefully tailored with full backs . . . single breasted
- Choice of shades . . . sizes 12 to 20 in the group

Clearance Price, each

48.00

EATON'S—Coats, Second Floor

Evening Dresses

Regular 17.95 to 65.00

- 25 Only!
- ½ to ⅓ off regular prices!
- Filmy nets, smooth rayon satins and rustling taffetas
- Some short sleeved styles, others strapless with a bolero
- In a variety of pastel shades and white
- Sizes 10 to 18 in the group

Clearance Price, each

11.97 to 43.33

EATON'S—Dresses, Second Floor

Four Groups of Sportswear Clear at Low, Low Prices!

Reg. 2.99 to 18.95 Sweaters

- Oddments in pullovers and cardigans
- Of all wool . . . long-sleeved styles
- Some fancy cashmeres in the group
- Choice of colours . . . sizes 14 to 40 in the group

Clearance Price, each

1.99 to 10.99

Reg. 2.99 to 10.95 Blouses

- ⅓ to ½ off regular prices!
- Long and short-sleeve styles . . . sizes 12 to 20 collectively
- Of nylon, wool jersey, rayon crepe and allusacel (rayon)

Clearance Price, each

1.99 to 5.47

Reg. 4.95 to 10.95 Skirts

- ⅓ to ½ off regular prices!
- Flared, slim and kick pleated styles in checks and plains
- Of all wool and wool mixtures . . . sizes 12 to 20 collectively

Clearance Price, each

2.99 to 7.30

Reg. 25.00 Suits

- Of rayon gabardine in a smartly tailored style
- Single breasted jackets with plain slim skirts
- Grey, wine and blue in the group . . . sizes 12 to 18 collectively

Clearance Price, each

17.67

EATON'S—Sportswear, Second Floor

Snuggie Vests and Panties

- Of fancy waffle weave knit cotton in pink only.
- Panties are knee-length with elastic waist
- Vests have built-up shoulders
- Sizes small, medium and large.

Clearance Price, garment **69c**

Larger Size Corselettes

- Of cotton broadcloth
- Short and average fittings — sizes 42 to 44
- With or without innerbelt
- Swami bust sections

Clearance Price, garment **3.95**

EATON'S—Lingerie and Foundations, Second Floor

CLEARANCE OF DRESSES

Regular 14.95 to 17.95

- Wools, corduroys, rayon taffetas and crepes
- One and two-piece styles
- Short and three-quarter length sleeves
- Choice of smart shades . . . sizes 10 to 22½ in the group

Clearance Price, each

10.00

Regular 19.95 to 35.00

- Wools, rayon crepes, velvets and taffetas
- Choice of one and two-piece styles
- Long or short sleeves
- Selection of colours . . . sizes 10 to 22½ in the group.

Clearance Price, each

15.00

EATON'S—Dresses, Second Floor

Millinery To Clear

Regular 5.50 to 14.95

- Fur felts, velours and velvets in the group
- Dozens of smart styles to suit almost everyone
- Dressy and tailored trims including quills, ostrich feathers, ribbon, veiling and pins
- Colours . . . navy, brown, coffee, green, purple, grey and black

Clearance Price, each

3.89 5.00 and 7.00

EATON'S—Millinery, Second Floor

Clearance! Women's SHOES

Smart Dress Shoes

- Broken lines from regular stocks
- Includes pumps, ties and straps in different heel heights
- Suedes and leathers in brown, blue and black
- Sizes 4½ to 9 in the group

Clearance Price, pair **6.79**

Rubber Overshoes

- Women's brown rubber boots to be worn over flat heeled shoes
- Have strap and buckle over instep
- Height approx. 10 inches
- Sizes 3, 3½, 4½, 6, 6½, 7½, 8½ and 9

Clearance Price, pair **2.29**

Moccasin Slippers

- Of blue or red leather
- With fur trimming and beaded vamp
- Soft leather soles and padded heels
- Sizes 5 to 9

Clearance Price, pair **1.29**

EATON'S—Women's Shoes, Second Floor

Boys' Long Pants

- Of hard-wearing corduroy
- Smartly tailored with cuff bottoms
- Cream only . . . sizes 6 to 14 years

Clearance Price, pair

4.49

EATON'S—Boys' Wear, Third Floor

Boys' Blue Denims

- Strong quality blue cotton denim
- Made with double knees and zipper closing
- Sizes 16 to 18 only

Clearance Price, pair

1.89

EATON'S—Boys' Wear, Third Floor

Boys' Oxfords

- Brogues, goodies and moccasin vamp bluchers
- Brown or wine kip uppers . . . composition soles
- Sizes 2 to 5½ . . . C and E fittings collectively

Clearance Price, pair

5.98

EATON'S—Boys' Shoes, Second Floor

Men's Oxfords

- Semi-brogues and moccasin styles
- Brown and black kip leather in the group
- Composition soles and heels . . . sizes 6 to 11 collectively

Clearance Price, pair

7.49

EATON'S—Men's Shoes, Second Floor

Men's Work Boots

- Black retan leather uppers
- Composition soles and heels
- Sizes 6 to 11

Clearance Price, pair

7.95

EATON'S—Men's Shoes, Second Floor

Girls' Cotton Dresses

- Selling at HALF the regular price!
- Cotton print dresses in several styles
- Sizes 7 to 12 in the group

Clearance Price, each

1.99 to 2.99

EATON'S—Children's Wear, Second Floor

Back of Page--More EATON News

Store Hours: 9 a.m. to 5 p.m.
Wednesday: 9 a.m. to 1 p.m.—Phone E 4141

T. EATON Co. British Columbia Limited

LOCAL NEWS

The Daily Colonist.

(ESTABLISHED 1858)

COLONIST TELEPHONES
All Departments ..... E 4111
AFTER 11.30 P.M. AND BEFORE 8.00 A.M.
News Desk ..... E 4509 Circulation Room E 0725
Reporters ..... E 8309 Sports ..... E 7000

NO. 14—NINETY-FOURTH YEAR | VICTORIA, BRITISH COLUMBIA, FRIDAY, DECEMBER 28, 1951 | SECOND NEWS SECTION

Salvation Army Again Brings Christmas to Aged

Salvation Army captain, Mrs. Wilfred Ratcliffe, gets real look of gratification from 77-year-old Charles Hughes as she hands old-timer big plate of turkey and trimmings at annual 'Sally Ann' Christmas dinner and party last night at Army's citadel, Pandora Street.

Friend of Army from away back, 83-year-old Fred Dracas proves it here by lending hand at washing up. Handing out dishes is Mrs. Bella Wilson, secretary of Salvation Army's Home League which prepared all goodies. Dinner was culmination of Christmas-season holiday charity work of army.

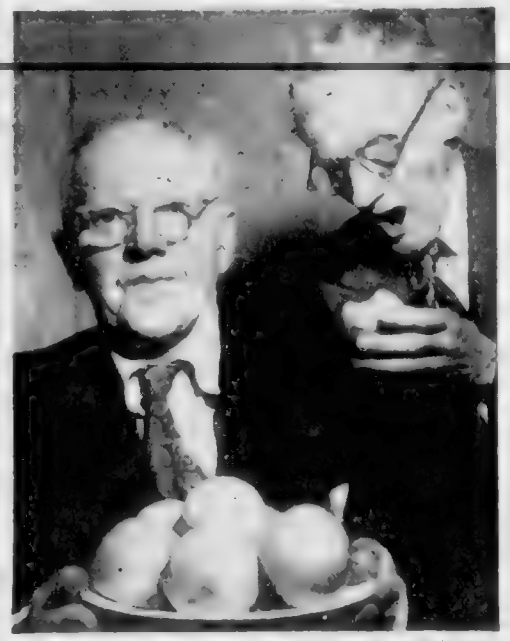

Big favorites with more than 100 oldsters at Salvation Army's 'do' last night were bowls of fruit which were distributed along with candy after Christmas dinner was served. Army musicians played dinner music and entertainment followed later in evening. (Contact photo by Jim Ryan.)

Contest Homes Seen by 2,000

AROUND TOWN

More than 2,000 persons Wednesday night joined in a bus and auto cavalcade to view Christmas lighting effects on Greater Victoria homes.

Thirty buses were used, with many private autos joining a tour sponsored by the Junior Chamber of Commerce, said Alfred Evans, J.C.C. committee chairman.

Extra buses and off-shift drivers were called to accommodate the large crowd when gathered at Douglas and Cormorant streets.

The public response to the new venture was overwhelming, he said.

The two-hour tour passed prize-winning homes in the lighting contest sponsored by the J.C.C. First prize winner was Miss B. Bramwell, 1151 Burnside Road.

* * *

City police yesterday reported about $60 worth of cigarettes was stolen from the Argosy Coffee Shop sometime Wednesday.

Entry to the building was made by breaking the glass in the rear door of the building.

* * *

A 40-year-old labourer was removed to hospital yesterday after being gassed in a Fort Street rooming house.

He was found by another occupant who smelled gas seeping from the room.

Police are investigating the incident.

* * *

City police believe vandalism is responsible for five panes of glass which were found broken yesterday morning in the premises of W. R. Menzies plumbing shop, 911 Fort.

Police said flower pots were thrown through the windows.

Big Mishaps Skip City In Holidays

Despite a festive two-day holiday, winter prevailed slippery road conditions at times prompted reports from Victoria and outside police departments slowed to major accidents and no one seriously injured.

Most certainly invited when he was in collision with a car at Market and Douglas was Arthur Charlton, 81, of 601 Ardersier Drive. He suffered a fractured leg, bruised head and other injuries and was admitted to Jubilee Hospital on Wednesday. Driver of the car involved was F. W. Ladbury, 752 Ralph.

William Hagan, 20, Vancouver hockey player at the Wednesday afternoon game at the Memorial Arena, was rushed to St. Joseph's Hospital by police. He suffered a slight concussion during the game, police said.

Also treated at hospital for hand injuries were Dan Chow, 17, 560 Lygard, and Mak Wing, 16, 209 Superior.

Police said Chow suffered a badly mangled hand which he caught in a coal-mixing machine. Wing cut his hand open on a sharp piece of metal.

Mrs. Irene Joyce, 1428 Verdie Road, suffered a possible broken nose in a Christmas Day car accident at the Rise and Vista Heights. She was a passenger in a car driven by Randolph W. Joyce which overturned after a collision with one driven by David Riddell, 1867 Watson.

Police said damage was medium in a collision on Wednesday at Cormorant and Masso. Drivers of the cars were Albert H. Ayre, HMC Dockyard, and Frederick W. Lamb, 1 Fairview Road, Oak Bay, Esquimalt Garrison.

Except for a few very minor accidents caused mostly by slippery roads Oak Bay, Saanich and Esquimalt had a quiet holiday.

RCMP highway traffic officers reported no serious accidents but warned driving on the Malahat is dangerous and chains are recommended. There was a heavy snowstorm in the area Wednesday night.

Chief Lauds City Drivers

MOTORISTS who turned over gifts over to the police department for safe keeping during the holiday period received a pat on the back from Police Chief John Blackstock yesterday.

He thanked the motorists for their cooperation and keenness and made no mention of the New Year holiday period, which came and the usual offer of safe keeping for those who wish to leave their cars with police.

"Keep up the good work and we will wind up 1951 with no more fatalities on the record," he said.

Solicitor Says Charter No Big Benefit to City

The operation of Victoria under a private charter would be a "risky business," City Solicitor Arthur Morley said yesterday, pointing out the city would give up certain advantages under the Municipal Act.

"It is the opinion of this solicitor that it would be a retrograde step for the municipality to depart from the Municipal Act and embark upon a private charter," he said in a letter regarding the advisability of securing a private charter for the city.

Explaining the history of municipal development, Mr. Patton states that the "Municipal Act is . . . a recent departure from the old form of issuing specific charters to individual municipalities, which charter is regarded as a forward step."

The Municipal Act, the report points out, is designed to enable municipalities to carry out a wide range of powers without resorting to the cumbersome procedure of the passing of By-laws.

Each has the right to seek legislation by private bills which are matters of a local character and are concerned, says Mr. Patton and Victoria has had 16 private acts of this kind.

The main advantage of a private charter, he says, is that it does not confuse and cause delays and problems in the minds of the municipality to which it applies.

Instead of changing a private charter whenever a new or more commodious power is needed, there is a simple procedure to the Municipal Act, Mr. Patton says.

"It is the opinion of this solicitor that a city operating under a private charter would not be prejudiced in any way by the operation of the Municipal Act."

A private charter has some advantages, he says, in the Department of Municipal Affairs. Cities would stand on a footing with the department in matters respecting finance, disposition of assets, refunding and others.

Concluding his report, Mr. Patton warns the council that a private charter "will not provide all the requisites and powers that are desirable from the municipal standpoint, that is, it would be a charter that would have certain defects and that some of the powers would be those granted to it by the legislature."

Exchange of Gifts Lighter This Year

It was business as usual yesterday for clothing stores, as usual as can be expected the first business day after Christmas.

Gain this sweater be exchanged for a smaller size? "Those sleeves are too long. Can it be altered?"

This was the sort of thing.

However, the total Christmas gift exchange seemed to be about as usual, a good deal smaller than previous years.

One business man expressed the opinion that people were doubtful about what kind of gifts to give, fearing gifts they were not sure would please the people.

Many exchanges . . . were made.

Men's clothing, especially sweaters, shirts, ties and accessories to pants and jackets purchased by women.

A Yates Street business set up a special exchange bar for men . . . regardless of whether or not they had been purchased there.

Exchanges of gifts to gifts appeared more prevalent than usual, some for cash, the manager of a men's wear store said.

Some stores started preparations yesterday and expected a busy business on new goods.

Many exchanges . . . made.

Mayor, Aldermen Take Their Leave

Mayor Dennis George and seven other members of the 1951 city council, including a number of first-term aldermen, left the council chamber for the last time at noon yesterday.

Retiring Alderman Ald. Sam Mooney, who was elected to the new council, was unable to be present because of illness.

Departing Alderman Ald. Hunter Ashley had delivered an address. Mayor George said the council is losing a valuable member.

Mayor George said Mr. Ashley was one of the most conscientious members of the council.

Mayor George said Mr. Ashley was a very fine and faithful servant.

"I feel I deserved to receive the credit I am receiving," the mayor told Mr. Hunter. "However that is not the mandate of the people."

He said Mr. Hunter had left a monument in the improved public roads.

The mayor told Mr. Kent who received a severe blow that he hoped he would see fit to again serve on the council.

"I am very sorry again the council is losing the services of a man who was going to make a name for himself," the mayor said.

He called retiring Ald. Mooney the hard-working and most proud of year's efforts in the one year he served on the council.

"It was a pity. But someone had to be squeezed out," said Mayor George. Ald. Mooney also received a silver tray.

Victoria Engineer Back From Korea Relief Job

By BRIAN LOUGHNAN

One of British Columbia's best "loans" came home on Christmas Eve after 14 months of service in Korea.

Reg. Bowering, 2987 Westdowne Street, who has been loaned by the provincial government on three major disasters, flew home by way of Manila, Honolulu and San Francisco and nearly missed Christmas at home because of engine trouble.

On leave of absence from his job as British Columbia's director of public health engineering, he left for Korea in October, 1950, "when we thought the war would be over in a couple of months."

He was on loan to the World Health Organization of the United Nations. In Korea he worked for an organization called UNCACK, United Nations Civil Assistance Command, Korea.

DISASTER WORK

Previously he had been loaned for disaster work in the Fraser River and Manitoba floods.

A quiet, stocky man with steady blue eyes and a shock of brown hair, Mr. Bowering does not look the part of an engineer — until he produces a slide rule from his vest pocket to figure the tonnage of rice exported from Korea.

Although attached to the U.S. Eighth Army, he was concerned only with civilians. His biggest trouble was fighting typhus fever.

"We had typhus under control in Hungnam," he said. "Then we were driven out in December, 1950, by the Chinese. It assumed epidemic proportions after we left."

ISLAND POST

He was stationed on an island off the south coast of Korea during most of the winter of last year. Then moved to a station near Seoul.

He was close enough to the fighting to see shells exploding in Chinese positions, he said. "Close enough."

His wife smoothly said, "I might add that was close enough for me, too."

Mrs. Bowering missed her husband's came and expected him home on Dec. 23. He was forced to spend 36 idle hours on a Pacific island when the transport plane developed engine trouble, and "we both sweated it out."

MAJOR PROBLEMS

Korea is faced by two major problems, Mr. Bowering said, apart from the war, which he views as a major disaster, something like a very bad flood.

Unification of north and south Korea is a "must," he feels. Industry and electricity are in north Korea and south Korea is the rice bucket. The country cannot exist except as a whole.

Lack of trained personnel is the second major problem, a result of Japanese holding all trained jobs from 1910 to 1945.

Japan is doing very well, he claims, of this war, he said. He reported a great difference in Tokyo in the 14 months he spent in the area.

NO RUSSIANS

"I didn't see any Russians in Korea," he said, "although a lot of the Chinese and North Korean equipment seems to be Russian. We used captured Russian trucks and I saw Russian guns and equipment."

Problems at home are almost a relief after 14 months in Korea, Mr. Bowering feels. Main problem at the moment is acquiring a telephone in his new home.

His future plans include returning to his job as director of public health engineering, at least until some new major disaster strikes.

City Yard May Do Refit of Ontario

H.M.C.S. Ontario, undergoing a refit at the Esquimalt Dockyard, may be moved to a Victoria shipyard for a more extensive overhaul.

An unofficial report claims that the contract may be as high as $100,000.

Purchase Of Ice Unit Authorized

City council yesterday authorized a contract with the Canadian Ice Machine Co. for purchase of a new $7,830 compressor unit for the Memorial Arena refrigeration plant.

The contract provides for a 30 per cent down payment on the 7½ foot by 7½ foot machine amounting to $2,349.

Installation of third unit is being carried out in accordance with recommendations contained in the Swan report.

The council also approved payment of $2,297.12 to the firm of Swan, Rhodes and Wooster for their services in investigating and reporting on the condition of the arena.

Launching Set

A gate vessel, 125 feet long, will be launched at noon today at Victoria Machinery Depot outer wharf plant.

It will be the first naval ship to be launched in this area since the post-war period.

Letter Sent Out

Pensioners Must Qualify By Test for $10 Bonus

Old age pensioners who want to receive the provincial bonus of $10 per month, in addition to the new $40 federal pensions which will be paid beginning Jan. 1, must quickly be means tested before getting the bonus.

It is either to pensioners the provincial welfare department is endeavoring to explain the new pension scheme and its regulations.

The letter tells pensioners that $40 will be paid to those persons over 70 who have applied to the federal family welfare department and have given proof of 20 years' residence and also proof of age.

FREE BENEFITS

Free medical, dental and hospital care is automatically granted all pensioners who qualify for any part of the $10 bonus under the means test.

The provincial government has not yet stated whether pensioners who receive only the $10 bonus will be granted free medical and hospital benefits. It is expected a decision will be made in March, the same time as the pensions.

Age and means test are provisions which will be given to persons 65 to 69 in the 70 age group seeking a provincial pension. They must also qualify by means test.

The provincial government in establishing income by means test, takes into consideration money in bank accounts, home ownership, ownership of real estate and stocks and bonds.

Blaze Causes $1,500 Damage In Naval Home

A chief fire caused by an overheating oil burner in a petty officer's home at the new Bonnie Brae housing project caused more than $1,500 damage last Monday, it was learned here last night.

Officials at the naval housing project were unable to discuss the blaze but it was understood equipment from H.M.C.S. Naden and a fire hose crew and the equipment from the housing project fire department answered the alarm.

Fast action by the firemen prevented the fire from spreading but a corner room and part of the chief's chesterfield were burned.

Sum Taken From C.N.R. By Council

City council yesterday acknowledged a grant of $7,600 from the Canadian National Railways in lieu of taxes for the Ogden Point property.

The grant was the first of its kind made to the city and was accepted by council without prejudicing the city with regard to further grants.

Mayor Dennis George pointed out that it was through the efforts of the Canadian Federation of Mayors and Municipalities (of which he was president) that grants will be made to Victoria and other cities.

NOT FINAL

The mayor explained that the sum was not necessarily final and that further negotiations with the government might be carried out.

Ald. William Dwyland stated that this was an answer to criticisms made of the mayor's use of city funds when traveling to eastern meetings of the federation.

"Things like this grant would never have been attained if the mayor, and other mayors, had not traveled to Ottawa," he said.

M. A. Bridgman Funeral Rites This Afternoon

Funeral services for a well known city businessman and proprietor of the Wedgewood Shop will be held at 2:45 p.m. today in St. Luke's Church.

He was Montague A. W. Bridgman, 53, of 1067 Queen's, who died Monday at Royal Jubilee Hospital after a short illness.

Hayward's Ltd. (B.C.) Funeral Co., has charge of arrangements and burial will be in the church yard.

No Word on Korean Offer

Hometowners Wonder If Snubbed by Army

Victoria's Hometowners . . . are wondering today if they are being snubbed by the Canadian Army and Ottawa.

Some weeks ago the club tried efforts to pick for Canadian troops in Korea and the Far East, but neither the army nor Ottawa officials have yet made a decision.

The club's entertainers include a number of top-flight performers.

"It is unfortunate the entertainers from outside the services," Mr. Fraser said. "I see no reason why that should cut us out. We are still very willing to make the trip."

The orchestra will play tonight at the Liberal reception for R. W. Mayhew, federal minister of fisheries who has promised to help in getting the entertainers to Korea.

Maybe I can do a really good job," said Mr. Mayhew. "I feel . . . an obligation to our troops," Mr. Fraser said.

Must Be Something Hatching

Are chickens used to predict the future?

This question came to Ann Wesley in the Wednesday . . . classified section expressing the . . . of a reader in the whose far-eastern site.

Santa Visits Policemen's Children

Santa Claus made a return visit to Victoria yesterday armed with presents for nearly 200 children whose fathers are members of city police department. Police station building rang with happy shouts of children as they gobbled ice cream and candy. These two children, sons of Const. Frank Birthwistle, paused before Santa's arrival for a short chat with Const. Ian Duncan. Discussion hinged on whether Jimmy, aged 5 (left), and his brother Gordon, 4, would grow up to be policemen or sailors.—(Colonist photo by Jim Ryan.)

Prize Winners at the Children's Ball

A few of the prize winners at the children's fancy dress party last evening are pictured above, from left to right, back row: Angela Coventry, Dena Cope, Sandra Freemantle, old fashioned lady, John Sutton, an admiral; Phyllis Pollard Christmas cake, Ross Norrington and Margaret Holderson, Mr. and Mrs. Hopper and Winston Jackson, The Dairy Council. Seated in front: Theresa and Michael Sayes, Indian girl and boy.

Annual Fancy Dress Party Draws Crowd to the Empress

Fun and frolic was the order from 6 to 8 last evening in the Crystal Ballroom of the Empress Hotel for youngsters attending the annual fancy dress party.

The affair, sponsored by the Mayor John Helden Guards Chapter of the IODE, was above an outstanding success. Indians, pirates, dancing girls, square dancers, sailors and old fashioned girls paraded proudly around the floor.

At intervals throughout the evening there were awards for the best costumes. Judges were Mrs. [illegible] Mrs. [illegible] and Mrs. [illegible] for helping and all the children at their speed [illegible] Lady Boggs, they were [illegible] to depart after the grand parade.

Mrs. J. D. Hunter presented the prizes to the winners, assisting was done by Miss Sara Spencer, Mrs. Stuart Keate, Mrs. W. W. McCall and Mrs. O. E. Garnett. Mrs. C. H. Rennie was convener and was assisted by Mrs. Peter Bell, Mrs. D. M. Patterson and Mrs. H. C. Robinson.

The winners were: [illegible] Margaret Holderson and [illegible] Mr. and Mrs. [illegible] of Peter Pan; [illegible] Mexican girl; [illegible] ten steppers; Robin Hood; [illegible] and Maid Marian; [illegible] boy and girl; Sister Joan Fraser, Christmas cracker; Robin Joan Pearson, Robin Hood.

Over six years: Phyllis Pollard, birthday cake; Michael Margison, tiger; Toby Lee Sanders, [illegible] Westminster [illegible] Kate Dyes, [illegible] Sandra Freemantle, old fashioned girl; and John Sutton, an admiral.

[illegible] Mrs. H. C. Robinson, Mrs. [illegible] Mrs. [illegible] and Mrs. [illegible] were the judges. Mrs. [illegible] was general convener and was assisted by Mrs. [illegible] Mrs. [illegible] Mrs. [illegible]

Today's Pattern

by Laura Wheeler

CHRISTMAS IDEALS

THIRTY-INCH DOLL. Wears child size two clothes. Pattern 561 transfer of doll and [illegible]

DORM SHOES. [illegible] three pattern parts. Pattern 803 has pattern parts on sizes small medium large extra large.

Each of above patterns 25 cents.

Send thirty-five cents in coins (stamps cannot be accepted) for this pattern to the Laura Wheeler Pattern Department, The Victoria Colonist, 60 Front Street West, Toronto Ont. Print plainly size, name, address, style number. The pattern will be mailed from Toronto and should reach you in two weeks or less.

Sisters Mark Birthdays

Mrs. S. E. Youngs (left) and Mrs. T. C. Hubbard, twin sisters, who celebrated their 84th birthdays this month were guests of honor at the Yuletide party given by the Native Daughters, Post No. 3, in the K. of P. Hall. Both Mrs. Youngs and Mrs. Hubbard are life members of the Native Daughters.

Cordova P.T.A. Has Carollers

A group of carols by a mixed choir of 20 children under the direction of Mr. G. Fry was given at the party of Cordova Bay P.T.A. Heather Pope, Elva Scott and Yvonne Lowndes took the solo parts. Piano music was by Mary Clelland. Games and community carol singing followed.

Mrs. K. K. Iona displayed dolls dressed as Brownies for the occasion and Mrs. Barbara Gordon's Pee Tee Staff.

Mrs. R. Woodfin, Mrs. R. Cunningham and Mrs. J. Green were convenors for a ways and means committee.

Parents in Manila Call Daughter Here

THE thrill of talking to our parents, Mr. and Mrs. G. W. Mackay, in Manila made Christmas a little special for Joan Mackay. Joan, a student at St. Margaret's School, came to receive the call at the home of her grand parents, Mrs. A. G. Mackay, 1397 Richmond Street, on Christmas Eve.

Today's Pattern

IN LARGE SIZES

9177
WAIST
20"—30"

by Marian Martin

LOOKING FOR THIS?

Cut in women's sizes. This slenderizing skirt is perfect a find! Dress with dress up blouses, smart with tailored jackets, casual with sports shirts. It's that deal design. A skirt that teams with everything. Make it in rayon for ad-year wear.

Pattern 9177 comes in waist sizes 20, 22, 24, 26, 28, 30 inches. Size 24 takes 3 yards 54 inch.

This easy to use pattern gives perfect fit. Complete [illegible] Sew chart shows you exactly how.

Send twenty-five cents in coins (stamps cannot be accepted) for this pattern to the Marian Martin Pattern Department, The Victoria Colonist, 60 Front Street West, Toronto Ont. Print plainly size, name, address, style number. The pattern will be mailed from Toronto and should reach you in two weeks or less.

Mrs. Dale Carnegie Compares Blue Bonnet — It's Her Favorite!

Mrs. Dale Carnegie has an idea for making pies or any baking easy. Compare Blue Bonnet margarine with butter! Mrs. Carnegie says, "Blue Bonnet margarine is as good as butter!" Use it in cooking, on vegetables as a delicious spread.

Blue Bonnet margarine is sold in two types: regular and one pound prints with color wafer and now in the fair-sized Vitamin Quick tag for fast, easy [illegible]

Return From Motor Trip

PARKSVILLE, Dec. 26. Mr. and Mrs. W. Gowan recently returned to their Parksville home after a motor trip which took them to many points in Canada and the States.

Altogether they traveled close to 8,000 miles, visited friends and relatives in Alberta, Saskatchewan, Manitoba, and then went on to northern Ontario.

New Cream Deodorant

53% MORE EFFECTIVE

Safely stops perspiration 1 to 3 days! Doctors note that new creamy Arrid is 53% more effective than any other leading deodorant in keeping underarms dry. They note that no other deodorant compares with Arrid in stopping perspiration. That's why more women use Arrid every day than any other deodorant.

Don't be half safe. Only new Arrid gives you this extra protection.

1. Safely stops perspiration 1 to 3 days . . . is 53% more effective.
2. Saves your clothes from stains and clinging odor. Does not rot dresses.
3. Deodorizes instantly on contact . . . keeps you shower-bath fresh up to 48 hours.
4. Creamy! Contains Creamogen—won't dry out.
5. Antiseptic. Safe for skin.

Don't be half safe. Be completely safe. Use Arrid—to be sure!

SEE TO YOUR EYESIGHT NOW!

Keep your eyes and your children's eyes at their best. A thorough eye examination at this time is a wise precaution. Close reading, movies, study, artificial lighting—apart from any visual defects—make professional eye care necessary.

Norman S. Cull
OPTOMETRIST
609 FORT STREET — E mpire 6062

Beauty and You

By MARION MATTHEWS

The holiday season imposes great demands on the feminine population so make your resolution now that you won't be all fagged out and miss the fun that this season offers.

If you are the average home wife or the woman who works in addition to running a home, you [illegible] and you usually perform another [illegible] which amounts to a second spring cleaning so that the [illegible] is here. All this, in addition to the [illegible] daily chores you must perform can wear down even the strongest woman.

Second this be your [illegible] a soothing bath just after a shopping orgy, or at the end of the day or if you can, fit it in the afternoon siesta. It can give you an immense lift. Make this bath a relaxing one with your favorite bath aids. The wonders of oatmeal have long been known to soften the bath water as well as the skin. Women used to fill little bags with it and toss them into the bath. You can still do this if you like but it is less trouble to buy the prepared variety. [illegible] a fragrance [illegible] at the bottom of the tub.

Another advantage of this skin softener is that it gives you excellent all over skin care for winter.

Released by The Bell Syndicate, Inc.

Mrs. E. A. Whitehouse conducted devotions at the meeting recently of the W.M.S. of the Metropolitan Church. Mrs. J. [illegible] sang a solo. [illegible] "Life of our Lord." A travelogue with coloured slides was given by Mrs. W. A. Tom [illegible] assisted by her son. Mrs. E. R. Bewell was in the chair.

★ ★ ★

Lodge Pioneer No. 32, Daughters of England, will hold [illegible] at 9:01 [illegible] Government Street. After a short meeting in exchange of gifts will take place.

CORSETRY Clearance

Look at the [illegible]

ALL SALES FINAL

CORSELETTES

Nylon, satin, and brocade. Sizes 33 to 44. [illegible] Regular 20.00 to 22.00.

SALE PRICE... 5.98 to 12.98

GIRDLES

Step-in and panion styles, zipper closing. Nylon, satin and brocade. Sizes 25 to 32. Not all sizes in each style. Regular 5.00 to 14.00.

SALE PRICE..... 3.49 to 8.49

BRASSIERES
Broken sizes.
Special
1.29 to 2.98

Irene Carroll CORSET SHOP
803 Fort St. — Figure Stylist — E 4743

Clearance SALE OF SURPLUS STOCK

COAT SALE

REGULAR 45.00.

PRICED TO CLEAR..... 32.95

- All Fully Lined
- All Wool Fabrics
- Better Quality Coats
- Smartest Styles

A.K. Love Ltd.
708 VIEW STREET

Budget Terms

EATON'S

This is the Season of Formal Dress

The festive night of the year . . . when no small part of the enjoyment is the wearing of your formal dress. Bright with beading or diamentte jewellery, rustling in taffeta and net or rich satin fabrics, short and swirly or regal with deep sweep. You can let your whims, your mood, your preference be your guide—in the collection now ready at EATON'S.

Romantic Beauty

. . . this pink ball dress, here a bouquet of net from a draped bodice of shining rayon satin . . . a tiny matching satin jacket. . — Size 13. 45.00

EATON'S—Dresses, Second Floor

Yes, indeed formals chosen from EATON'S Men's Wear will lend the finishing touch to your evening. You'll know you're impeccably dressed, every detail flawlessly correct but better still, you'll be comfortable, fully relaxed ready to greet the New Year in fine style!

The Tuxedo

Double breasted of midnight blue barathea and [illegible] silk faced lapels. Sizes 36 to 42 — 70.00

The Shirt

Plain and pique front evening shirts for separate collars. Fine white sanforized broadcloth. Sizes 14½ to 17½. — 7.50

Dress Collars each — 85¢

The Accessories

Shirt front buttons and cuff links white and smoked mother-of-pearl. Also matched sets. — 1.00 to 6.50

Evening Sandals

For feet as light and lovely as your heart . . . as elegant as your gown . . . choose flattering sandals.

White Satin, pair — 9.95
Silver-colour Kid, pair — 12.95
Gold-colour Kid, pair — 13.95

EATON'S—Shoes, Second Floor

Blazing Rhinestones

Distinctively designed necklet and earrings that will add shining elegance to your formal gown.

Necklet, 32.50
Earrings 18.00

EATON'S—Jewellery, Main Floor

Formal Bag

. . . a jeweler's piece encrusted with all-over black and gold-colour paillettes, hand-applied in France. 27.50

EATON'S—Handbags, Main Floor

Pleated Shirt

Pleated front tuxedo shirt, so smart, so comfortable. Pointed collar attached. Sizes 14 to 17½. 7.50

White Scarves

The finishing touch — in white rayon with plain or fringed ends. Each 3.50

Dress Ties

White or black, with plain or pointed ends. Tie-yourself or ready made—band or clip-on style. 1.00 and 1.50

EATON'S—Men's Wear, Main Floor

Store Hours: 9 a.m. to 5 p.m. Wednesday, 9 a.m. to 1 p.m.

T. EATON Co BRITISH COLUMBIA LIMITED

Phone E 4141

Five City Christmas Babies Face Life of Double-Purpose Birthdays

By BRUD DELANY

Five Greater Victoria housewives Christmas Day were the happy recipients of the perfect gift—a baby.

But what of the babies? Are they happy.

Well they may be for a while. That is until the day they learn [illegible] to celebrate a birthday on Christmas.

The helpless nippers will find that for the rest of their unfortunate lives they will once get one present where they should get two.

They will find that unlike other and luckier children they will not have two wonderful days a year to look forward to.

TWICE AS MUCH

It wouldn't be so bad if they got twice as much as they normally would on the big day.

But that just isn't the case.

[illegible] the birthday and the yule holiday become synonymous and no more than a single present will be forthcoming.

The unlucky five are the unnamed girl of Mr. and Mrs. Stanley Birch, 2834 Dysart; Raymond Stanley, son of Mr. and Mrs. G. R. Grossmith, 457 Davida; unnamed daughter of Mr. and Mrs. E. Wenston, Happy Valley, and John Booth, son of Capt. and Mrs. John M. Greer, 1444 Gladstone. All born at Royal Jubilee Hospital.

St. Joseph's only Christmas Day baby was Michael David, son of Mr. and Mrs. Philip Valecourt, Glen Lake Road, Langford.

Arena, Union Await Naming Of Conciliator

Word is awaited on appointment of a conciliation officer to settle a dispute between the Arena Commission and International Union of Operating Engineers.

Wage discussions this month failed to reach a settlement. The union is requesting boosts ranging from 26 cents an hour for maintenance men to 46 cents for the chief engineer. The commission has offered 14 cents across the board, according to the union.

Society Benefits 200 Needy Children

CLOSE to 200 needy children benefitted over Christmas from the good works of members of the Royal Arcanum Societies Made to Council 1513.

Members started preparing for the Yuletide party several weeks ago collecting and repairing approximately 300 toys.

Members paid tribute yesterday to Mrs. Myrtle Ritchie who alone renovated 20 dolls and offered her home as a clearing house for the dolls.

Mail to Korea Being Held Up

Major complaint of servicemen in Korea at present is "insufficient postage." It takes seven cents postage on the envelope to get a letter to Korea.

Mail with insufficient postage is held up as long as three weeks, servicemen report.

A post office announcement recently warned that Korea letters lose seven cents for the first ounce and five cents for each additional ounce.

A special "armed forces letter" has been introduced by the Postmaster-General. It is buff in color and will carry postage of five cents.

The elimination of the commission and excise tax on money orders from Korea by postal servicemen has also been granted by the post office.

Mrs. M. Mortimer Dies

A well-known Victoria woman, Mrs. Mary McMillan Cameron Mortimer, 70, of 1929 Argyle died at her home yesterday.

A resident of the city for the past 48 years, Mrs. Mortimer was born in Antigonish County, N.S.

Surviving are her husband Joseph Henry, at home; three daughters, Mrs. F. Zarelli, Mrs. J. P. Townsend and Mrs. J. H. Hogg, all of Victoria; two sisters, Mrs. G. Lang, Victoria and Mrs. I. Reeves, Toronto; nine grandchildren and three great grandchildren.

Funeral arrangements will be announced later by Sands Mortuary.

Chaplin's
FUNERAL
Chapel
QUIET HOME FOR FUNERALS
Opposite Christ Church Cathedral
980 QUADRA
G 5512

Funeral Today For A. Heanski

Funeral services will be held for August Samuel Heanski, 88, at 11 a.m. today at Sands Mortuary.

A Victoria resident for 67 years and born in Pembroke, Ont., he is survived by two brothers, Frank, Victoria and James, Los Angeles; a daughter in the United States, and several nieces and nephews.

Service will be conducted by Archdeacon A. E. de L. Numbs. Interment will be at Ross Bay Cemetery.

Mrs. M. Jones Dies, Aged 86

A resident of Victoria for 70 years, Mrs. Mary Elizabeth Jones, 86, of 1385 St. David died Christmas Day.

The widow of William R. Jones, Mrs. Jones resided with her only daughter, Norma. She was born in Nata, Calif. and came here when a young girl.

Tasty Tempting!
Ask for...
ROYAL CITY
CANNED FOODS
ROYAL CITY CORN

Furniture CLEARANCE

During the next few days, the staff at Home Furniture will be devoted to the rigors of stock-taking . . . during which there will be

GREAT REDUCTIONS IN EVERY DEPARTMENT

Yes, here's your opportunity to save and save substantially on floor sample and discontinued lines of quality furniture! You'll find dining room suites, bedroom suites, chesterfield suites, carpets, appliances and other furniture items . . . clearance priced to save you many, many dollars. Plan to shop and save during the next 10 days at Home Furniture's Clearance Sale!

Trade In Your Old Furniture Now!

It will never be worth more! Make your own selection from our complete stock . . . our appraiser will call at your convenience. There is no obligation whatsoever for this service.

EASY TERMS ARRANGED

home furniture co.

Proudfoot Confirmed In Position

City prosecutor James J. Proudfoot was confirmed in his new position by council yesterday.

Mr. Proudfoot has served a probationary period as prosecutor having taken over the position on the retirement of Mayor-elect Claude L. Harrison.

The confirmation was made subject to an annual review of the position by the council.

A motion from the finance committee requesting the confirmation stated that the probationary period had been "satisfactory in every way."

FAMOUS COLONIZER

Francois Xavier Labelle, Quebec-born priest who died in 1891 was known as the "Apostle of Colonization" for his work in Quebec.

Victoria Woman Killed in Vancouver

A Victoria woman was one of three persons who died as a result of injuries sustained in Greater Vancouver traffic accidents since Monday.

She was Mrs. Elizabeth Mary Hawkins, 2830 Cedar Hill Road, who died Christmas Day of injuries sustained the previous evening.

Mrs. Hawkins, 65, had lived in Victoria 40 years.

She is survived by her husband; three daughters, Mrs. Marjorie Roberland, New Westminster, Mrs. Muriel Martin, Victoria, and Mrs. W. L. Stephenson, Ontario; and one son, Fred, at home.

Funeral services will be held Monday at 3:15 p.m., from Sands Mortuary.

Prominent Lumberman Loses Wife

SEATTLE, Dec. 25 (AP)—Mrs. Louise Bloedel, 77, wife of J. H. Bloedel, pioneer Bellingham, Wash., lumberman with extensive Canadian holdings, died yesterday at her home. She had been in ill health for some time.

Her husband, two sons, Prentice, Vancouver, B.C., and Lawrence, Williamstown, Md., a daughter, Mrs. Louis Brechemin, Belfast, Me.; and a brother, J. H. Prentice, Bellingham, survive.

CEYLON CLIME

The climate of Ceylon in the Indian Ocean is hot, but dry and healthy, except in some jungle areas.

Peter Kalm, Swedish botanist who died in 1715, was the first scientific observer of natural phenomena in Canada.

Canada's Largest Selling Vacuum Packed Evaporated Milk
PACIFIC
VACUUM PACKED EVAPORATED MILK
★ VITAMIN D INCREASED
HOMOGENIZED
VACUUM PACKED
NOW BACK IN GOOD SUPPLY!
Buy B.C. Products

NEW YEAR Party Needs

Ring in the NEW YEAR with these FINE FOODS

You can always count on Quality at your neighborhood Red and White Food Store. Shop here for all your party needs and be sure of satisfaction!

RED & WHITE FOOD STORES

ADVERTISED SPECIALS
Week Ending
Friday and Saturday, Dec. 28 and 29

Faultless ICE CREAM Quart Brick 45¢

TOMATO JUICE Del Monte, 48-oz. Economy Size tin 2 tins 69¢

TOMATOES Choice Red & White, 20-oz. tin 21¢

MINCEMEAT Nabob, 26-oz. jar 43¢

Fruit Cocktail Del Monte, 20-oz	35¢
Peaches Lynn Valley, 15-oz	21¢
Apricots South African, sweet, small fruit, 20-oz. tin	31¢
Asparagus Tips And Ends, Aylmer, 12-oz	23¢
Carrots and Peas Choice, 15-oz. tin	17¢
Corn Royal City, Cream Style, 15-oz	18¢
Lushus Jelly Desserts Shirriffs, full fruit flavor 3 pkts.	29¢
Strawberry Jam Nabob Pure, 48-oz. tin	1.19
Marmalade Nabob, 24-oz	37¢
Tomato Soup Campbell's, 10-oz	13¢
Chicken Varieties Campbell's, 10-oz	19¢

PEAK FREAN'S

Digestive Biscuits 8 oz	25¢
Shortcake 8 oz	25¢
Vita-Wheat 8 oz	25¢
Custard Creams 8 oz	29¢
Grapefruit Juice Texas, Unsweetened, 20-oz. tins 2 for	25¢
Grapefruit Juice Texas, Unsweetened, 48-oz. tin	29¢
Licorice Allsorts Faultless, 16-oz. Cello bag	36¢

Lux Powder Large pkg.	38¢
Rinso Large pkg	38¢
Rinso Giant pkg	75¢
Lux Soap Personal size 3 for	25¢
Lux Soap Bath size 2 for	25¢

HEALTH AIDS DEPT.

Brome Seltzer Regular size	55¢
Eno's Fruit Salts Giant size	98¢
Alka Seltzer Large size	68¢
Bayer Aspirin 12s	19¢
Bayer Aspirin 24s	29¢
Bayer Aspirin 100s	79¢

JOHNSON'S WAX

JOHNSON'S PASTE WAX, 1 lb. tin	65¢
JOHNSON'S GLO-COAT, Pint	63¢
JOHNSON'S GLO-COAT, Quart	1.10

Fruits and Vegetables — KEPT FRESH!

Grapes Red Emperors	2 lbs. 25¢
Oranges Sunkist, large, 200's, doz.	49¢
Bananas Yellow ripe	2 lbs. 39¢
Celery U.S. No. 1, firm and crisp, lb.	12¢

MEAT VALUES

Cottage Rolls Viskin, wrapped, lb.	69¢
Pork Butts Fresh, waste free, lb.	57¢
Bacon Lean, Side, sliced, Cello wrapped, ½ lb.	31¢

AT STORES WITH MEAT DEPARTMENTS ONLY

HAPPY NEW YEAR TO ALL!

BICYCLE DRAW WINNERS

STORE NAME	WINNING NAME
PRICE'S RED & WHITE STORE	DALE BROWN
BEAN'S GROCERY STORE	NORMAN BENNETT
BAYVIEW STORE M.V. Bay	BENNET G. STACEY
MESAVANTE'S GROCERY Shawnigan Lake	DONALD MARSHAL
MAINIA GROCERY	MARIE LEE WEBSTER
GORDEWAY GROCERY	DAVID DAVIES
TRONT'S GROCERY	CAROL DAVIES
NEW ROYAL RED & WHITE STORE	RUTH FORD
SHOPPING BASKET	WAYNE BOSSINGTON
PORTER'S FOOD MARKET	LORNA UNWIN
MOORE'S FOOD MARKET	NORMA CANN
HOLLYWOOD GROCERY	E. C. VEATRIP
CAL MARKET	DARYLE HOLKER
CENTRAL STORES	BRIAN BUSH
JUBILEE MARKET	WALTER THOMPSON
LAKE HILL FOOD STORE	WALTER THOMPSON
ROBINSON'S GROCERY	BRIAN TAYLOR
FAIRWAYS MARKET	JACK RIGB
BURNSIDE GROCERY	DOBATHY MATCHAM

Colonist Want Ads for Results
Open 8 A.M. to 8 P.M.

COLONIST CLASSIFIED WANT ADS

Call Empire 4111 for
Colonist Classified

The Daily Colonist

CLASSIFIED RATES

TERMS OF PUBLICATION

Replies to private box numbers may only be obtained from the downtown office of Victoria Press Ltd., at [illegible] Broad Street.

1 BIRTHS

2 MARRIAGES

4 DEATHS

Complete Radio Programs for Friday

Information on radio programs is supplied by the individual stations. The Colonist prints programs, corrections and changes as submitted and does not assume responsibility for inaccurate listings.

CJVI—[illegible] kc. | CKDA—1050 kc. | CBB—1130 kc. | KIRO—710 kc. | KOMO—1000 kc. | BJR—690 kc. | BVI—970 kc. | CJOR—[illegible] kc. | CKWX [illegible]

Television for Friday

STATION KING TV SEATTLE

4 DEATHS

6 MEMORIAMS

7 FUNERAL DIRECTORS

McCALL BROS
"The Floral Funeral Chapel"
David M. McCall James M. McCall
Graham E. McCall Trevor A. McCall
And Associates
1400 Vancouver Street Garden 9013

HAYWARD'S

THOMSON FUNERAL HOME
Est. 1911 Pioneers of Winnipeg
Geo. P. Thomson J. I. Irving
Geo. A. Thomson
PERSONALIZED SERVICE
1825 Quadra Street Garden 9013

CHAPLIN'S
FUNERAL CHAPEL
Pioneers Caring
980 QUADRA STREET PHONE G 5512

SANDS MORTUARY LTD.
"The Memorial Chapel of Chimes"
EMPIRE 7511
QUADRA AT NORTH PARK

8 FLORISTS

BROWN'S
VICTORIA
Our Flowers Are Always Greenhouse Fresh
618 VIEW ST. G 6413 EVES. G 3631

WOODWARD FLORISTS
Fresh Cut Flowers Daily
[illegible] STREET GARDEN 3614

9 MONUMENTAL WORKS

MORTIMER'S
Monumental Works Ltd.
GORGE ROAD AT FOUNTAIN CIRCLE
Est. 1890 — See Agents on V.I. for
Rainbow Granite
Monuments & Memorials Tablets Curbings
Photo Engraving made to your own design
Memorials Erected and Inscriptions Added
Phone Day E 6421 Night E 1449 or G 7411

10 ANNOUNCEMENTS

HAVE YOU A GIFT PROBLEM
Try a box of our assorted chocolates
SINCLAIR'S TOFFEE SHOP
741 View G 8434

10 ANNOUNCEMENTS

WANTED
Every person interested in CONTINENT
[illegible]
FOOD SHOP
[illegible] HEIFER
[illegible] BAZAR BY [illegible]
[illegible] BAZAR BY [illegible]
[illegible] BAZAR BY [illegible]

19 BUSINESS SERVICES

PRINTING

POPULAR PRICE — OFFICE AND WEDDING stationery. Quick, efficient service each order. 1411 Store St. Empire 612.

RADIO REPAIRS

EXPERT RADIO REPAIRS. MEMBER N.R.I. Aarsbonn's 556 Johnson. G 6721

AUTO RADIO SERVICE G 9013. JACK'S Auto Radio. 772 Paldora Avenue

FOR EXPERT RADIO AND ELECTRICAL REPAIRS
Call
Mc & Mc
CALL AT
1400 QUADRA STREET
OR PHONE GARDEN 1311

ROOFING AND INSULATION

ROOFING, INSULATION AND VENTILATION
Call
BROCK ROBERTSON
Good Roofs Since 1890
Days, Johnson [illegible] Barrett
3100 Douglas St. B 8644
Nights Phone B 5603

QUICK SERVICE
Gutters Cleaned, Flues Rebuilt, Repaired, Carpets, Furniture Steam Cleaned. Reliable, guaranteed workmanship. Lowest prices in Fire Fighters. FARWEST DRAINING & REPAIR CO. G 7171. 767 Johnson St.

ALL KINDS OF HOME REPAIRS. New and old roofs, gutters, chimneys and roofing repairs. Carpentry and painting. Fingrigg Insulation. A good job at a fair price. Beacon Home Supply. 1090 Blanshard Street. Phone Garden 3824.

BURLAP OR FABRICS
Asphalt Shingles, Insulation, Shingles, Paints, Roofing and Roofing Materials. PARKER JOHNSON LTD. 924 Yates St. B 9334. Res. B 5806. B 4006

VICTORIA ROOFING & INSULATION CO.
Asphalt Shingles, Insulation
Wall and Floor Tile—Linoleum Installers
For Application or Re-Sale
848 FORT STREET PHONE BEACON 2331

TREE SURGERY

A COMPLETE TREE SERVICE
[illegible]
Charles A. Cowie
B 1676 E 1668
EVENING

VACUUM CLEANER SERVICE

ALL ELECTRIC VACUUM CLEANERS REPAIRED. Factory trained mechanic. A.B.C. Electric. 807 Fort. G 3112

VENETIAN BLINDS

FOR QUALITY VENETIAN BLINDS WITH plastic or cotton tape. Phone Sun Ray Blind Co. Ltd. Beacon 6291. 3811 Douglas. Free estimates. Repairs. Laundry.

WASHING MACHINE SERVICE

Mc & Mc
WE REPAIR ALL MAKES OF WASHING MACHINES. FACTORY TRAINED SERVICEMEN SPECIALIZE IN REBUILDING YOUR OLD MACHINE WITH GENUINE FACTORY PARTS.
Phone Garden 1311 — Service Department

20 PROFESSIONAL SERVICES

ACCOUNTANTS

THOMAS, YOUNG, WOODS & CAPITAL. Bookkeeping Service [illegible] Notary Public. Reasonable efficient [illegible] Vancouver. B 6746.

CONVALESCENT HOMES

OAK LODGE — PRIVATE HOSPITAL. Medical, convalescent and chronic patients tended with kindness and personal care. Graduate nurses in attendance day and night. 4038 Quadra. Beacon 6831.

CROWELLY PRIVATE HOSPITAL LTD. — Fully staffed, graduate nurses. Medical, convalescent, chronic. 1190 Cloverley Terrace. Empire 7814.

CHIROPRACTORS

JOHN M. STURDY
"Specific Chiropractor"
Neurocalometer
3123 Blanshard E 8434

ELECTROLYSIS

ELECTROLYSIS — MOLE WARTS BIRTHMARKS permanently and safely removed. Method endorsed by medical profession as [illegible]. Dorothy Hardman, specialist in electrolysis. Established 23 years. Complete [illegible]. 860 Richardson. Building, Victoria, B.C. Telephone Garden 7844.

MASSAGE

E. G. SIMPSON REGISTERED AND LICENSED masseur. For appointment telephone Garden 8.73.

STEAM BATH AND MASSAGE. [illegible] evenings. Phone Oriental Gardens B 3524 or B 9024.

ORTHOPAEDIC PHYSICIANS

DR. VERNON B. TAYLOR, REGISTERED Appt. only. Jenks Block. 721 Fort Street.

PATENT ATTORNEYS

MARKS & CLARK, Patent Attorneys, 504 Bank of Toronto Building, Victoria.

21 PERSONAL

LADY ELDERLY WOULD LIKE TO meet another lady to share companionship and comfortable modern suite. References exchanged. G 8139.

ALCOHOLICS ANONYMOUS
P.O. BOX 80, 1 OR 5-2 VICTORIA
EMPIRE 8161

21a BUSINESS PERSONALS

ALL SCHICK SHAVEMASTER REPAIRS for Victoria area. Factory repairs in one day. Shaver specialist in charge every day. Complete stock of new electric shavers. Trade-in allowance on your old machine. Medical Dental Drug Co. Douglas Street and Pandora Avenue, Victoria, B.C.

HAVE YOU A MORTGAGE OR AN Agreement for Sale that you receive monthly payments from and are anxious to sell to realize your cash? Ask for Mr. Spencer or Mr. Smith for appointment or he will call at your home at your request. Financial Survey Limited, 1304 Government. G 8703 or Eves. G 9224M or E 5886.

ARE THE PAYMENTS YOU RECEIVE ON mortgages and agreements of sale being disturbed? Why not sell the agreements or trade them for property of a modern kind? See Tisdale & Co. Realty, 633 Fort Street. G 8112.

SINGER SEWING MACHINE CO.
736 Yates Street
Have your sewing machine cleaned and overhauled for fall sewing. Estimates free. Phone E 6313.

FUR REPAIR SERVICE

FUR COATS REPAIRED, RESTYLED, shorten, capes repaired, cleaned, glazed. Free estimates. Moderate charges. Call, delivered. Paul, 205 Beach Drive. B 3380.

BELTS AND TRUSSES CAREFULLY fitted to our private fitting room.
MODERN PHARMACY
Douglas and Johnson Streets. B 1181

ATTENTION! FOR A COMPLETE OVERhaul of your sewing machine, whatever make, phone Garden 3021. Taylor & Co. 816 Fort Street.

TAILORING — LADIES' AND GENTS' Men's suits made into ladies. Your own material, styles to suit. Generally remodelling. 2436 Douglas. Empire 2728.

CHRISTMAS GOODIES
Tasty Mince Tarts, Rich Christmas Cakes, Dark and Light Fruit. LANGLEY'S BAKERY, Hillside at Quadra.

FOR WASHING BABY WOOLLIES, OUR Zero Soap for best results. 50c and $1.20 a box. The Beehive, 813 Fort Street.

TAILORING, REPAIRS, ALTERATIONS LADIES' GENTS' GARMENTS
JAMES COOPER, 730 FORT G 5781

PSORIA, ITCH, PILES, PSORIASIS, TRY Tanjora Ointment, 636 Curnorvan Street, and all departments, drug stores.

CLOCKS AND WATCHES EXPERTLY cleaned and repaired. Clock Shop, 1827 Fort. Clocks bought and sold. Empire 8851.

62 TOTAL COST: WIRES 2-LB. CADbury chocolates overseas. The English Sweet Shop, 730 Yates, open evenings.

EXPERT PEDICURE-MANICURE IN YOUR home. Call Mrs. Lundgaard. G 6138.

SPENCER SUPPORTS INDIVIDUALLY designed. Mrs. Morrison, Albion 1577.

INVISIBLE MENDING, ALTERATIONS, dressmaking. 1009 Fort. Empire 6578.

GIRDLES FOUNDATIONS INDIVIDUALLY designed. G 2468, organizer.

21a BUSINESS PERSONALS

PARKER'S MUSIC AND HOBBY STORE
710 Pandora, opp. BCER. Phone B 6481

HIGHEST PRICES PAID FOR YOUR COIN and stamps. Rose's Ltd. 1317 Douglas.

[illegible] PRAYER BOOKS [illegible] Kerr's, 845 Hornby at Vancouver.

[illegible] RECONDITIONED. $30 [illegible]

BRANKSOME
The New English Cloth
GOOD TO LIVE WITH
[illegible] Open Stock
Sole Agent for Victoria
SYDNEY REYNOLDS LTD
The Quality People
[illegible] Opp. Empress Hotel

SUITS FOR NEW YEAR'S
Regular to $75 for $47.50
TOPCOATS
Regular $49.50 for $35
MEN'S SUPPLY STORE LTD
614 FORT STREET B 7631

"EXTRA SPECIAL"
10 PIECE PEOPLE'S WARE WASHERS
complete [illegible]
$49.50
People's Credit Jewellers Ltd
[illegible] Fort St. (above Bridge)

WHAT IS SACA-PELO?
It is the remarkable scientific discovery of the age for [illegible]. Permanently and painlessly removes hair. Saca-Pelo is [illegible] and can be applied easily in the privacy of your own home or at Beth Lindsay Laboratories & 878 Granville, Vancouver, B.C. On sale at Shotbolt's Drug Store, Johnson Street.

Have you valued possessions turned away because they are beyond repair? Bring them to us. We repair and remake jewelry, and repair and replate silverware. Cash paid for old gold.
BIRKS
JEWELLERS — SILVERSMITHS
708 YATES AT DOUGLAS B 4341

STOP!
Don't throw that coat away until you have seen Fashion's Fur Repairs. Let us repair, remodel, restyle furs or capes cap or [illegible] at cost.
PACIFIC GLASS LTD.
832 PANDORA AVE. — OFFICE — B 8163
836 MARION ST. — AUTO GLASS — B 1023

23 EDUCATION

[illegible] IN A REGION AND BE [illegible] Canada [illegible] man [illegible] of India, Malay, Lat., Greek, French, [illegible] June, August, 6th Seniority. E 6462.

MAKE YOUR OWN ACADEMY OF USEful Arts. 821 Fort Street. G 3024.

23a SCHOOLS AND COLLEGES

SPROTT-SHAW SCHOOL — ACCOUNTING, secretarial, [illegible] Office Machines. Complimentary INDIVIDUAL INSTRUCTION. Day Night School. G 8121.

[illegible] SCHOOL, DUNCAN. [illegible] for grades 8 and 9. [illegible] phone Duncan 488.

24 MUSIC

REX SCHOOL OF POPULAR PIANO
Don Partridge Manager and Teacher
844 Yates Street G 6623

EXPERT VOICE TRAINING — BEGINNERS [illegible] opera, concert, radio. [illegible] B. Hoffman, phone E 6316.

25 DANCING

ACADEMY BALLROOM DANCING PRIvate and class lessons daily. All dances. Empire 1043. 1012 Douglas.

A. LILLEY'S SCHOOL OF DANCING learn ballet, tap, ballroom, baton twirling. Baby class specialty. 740 Broughton. Res. B 8347.

27 FUEL

HILLCREST DRYLAND FIR
NO BURNT WOOD
A bargain sale of Hillcrest dryland Douglas fir blocks mixed with bark slabs. [illegible] length. Hillcrest fir burns and [illegible] kitchen range. This wood has been [illegible] dried [illegible] and [illegible] free from any fire damage. Including delivery.
1 CORD [illegible]
3 CORDS [illegible] $12.00
CAPITAL FUEL CO.
Day B 1581 Night B 1581

A SPECIAL SALE
No. 1 Dryland Douglas Fir blocks and slabs [illegible] rubbish.
Immediate delivery. No burnt wood.
1 Cord $8 2 Cords $9
This wood is guaranteed never to water
BOSKER DRY WOOD
Fir $8.50 — Split
You have to [illegible] the best
GUARANTEED
ALL FIR SLIPPERY HILL BARK
SAWDUST
Phone for [illegible] Delivery
$6.50 CORD
HILLCREST WOOD—BATTAN SINGH
Night-day—Phone E 2580

SPECIAL WOOD SALE
No. 1 Douglas Fir wood. Thick bark slabs mixed with inside blocks. All hand picked. No rubbish. Excellent for furnace and fireplace.
Original price 3 cords for [illegible] $12.00
Now on sale 3 cords for [illegible] $10.00
SASKATCHEWAN DRYLAS FIR WOOD CO
B 3834

TODAY'S HAND PICKED FIR
Block slabs [illegible] Fuel, [illegible] fireplace and kitchen range. 1 cord $8.25. 2 big cords $9. Floor dry kindling [illegible] 12 [illegible] $4. Natural [illegible]
[illegible] $ 1.00
[illegible] $3.00
HALFWAY FUEL
[illegible] Sidcup B 5840

BONE-DRY FIR GUARANTEED HEAVY slabs, for furnace $9; cord for kitchen stove $9. Phone G 5733, G 2635.

FINE SAWDUST FOR BUTCHER SHOPS. 24c per sack. Phone Garden 9462.

BLOWER SAWDUST ALL FIR, ONLY $6 per unit. Prompt service. B 8019.

CHRISTMAS SPECIALS
IMMEDIATE DELIVERY
All-fir 12-in. for kitchen and general use cut from dryland wood.
2 CORDS $10 4 CORDS $19
Heavy 12-in. fir slabs and blocks for furnace and fireplace
2 CORDS $12 4 CORDS $23
Semi-dry cedar [illegible] 2 CORDS $4
Bone-dry 12-in. cedar for kindling [illegible] 1 CORD $5
Bone-dry fir, already split for kitchen.
1 CORD $10 2 CORDS $19
Two-foot heavy bark sawdust for drum burners and fireplace
1 CORD $7.50 2 CORDS $14
Four-foot heavy fir sawdust [illegible] $6.50
[illegible] from with reliable stock [illegible] our yard and deliver any one load wood
O.K. FUEL
700 TOPAZ PHONE G 2625

MORE FOR YOUR MONEY!
You cannot buy better wood even if you pay more. 100% Fir, guaranteed, thick bark, excellent for furnace.
3½ CORDS — $10
COLWOOD FUEL
Day. B 6843 Night. B 6843

DRYLAND WOOD
FOR SALE
100% FIR — USE RIGHT AWAY
2½ Cords $12.00
CENTRAL FUEL
Phone B 5816 or Langford Colwood, Metchosin, Etc.—Belmont 178

27 FUEL

IMMEDIATE DELIVERY

SEMI-DRY MILLWOOD— Per cord	$7.00
HEAVY FIR FURNACE WOOD — Hand picked 12 inch lengths Per cord	$6.00
SPLIT WOOD— Per cord	$6.00
WASTE MILLWOOD— Per cord	$1.00
DRY MILLWOOD— Per cord	$8.75
BONE DRY STACKED FIR MILLWOOD	$10.75
CEDAR MILLWOOD— Per cord	$2.00
SHORT BLOCKS— Per cord	$2.75
PLANER ENDS— Per cord	$6.75

EMPIRE FUEL LTD.
B 3434 or B 8436

VIC AND LES PAINTER
(ACME FUEL)
The Personalized Coal Service
ORDER NOW

Victory Egg	$15.00 per ton
Victory Lump	$16.00 per ton
Black Diamond Nut	$15.50 per ton
Black Diamond Egg	$17.50 per ton
Black Diamond Lump	$18.00 per ton

ALSO
THE FOOTHILLS HARD COALS AND GASCO BRIQUETTES
Residence, G 4861 — Office, G 2023

DRY WOOD - SPECIAL SALE
100% FIR, ALL DRYLAND WOOD INSIDE BLOCKS AND SLABS
2½ Cords $10
SHORT TIME ONLY
Split wood . . 2½ cords $10
IMMEDIATE DELIVERY
DHILLON FUEL CO.
B 5011 B 7885

DEPENDABLE WOOD
No. 1 Upland and fir 12 blocks and slabs 1½ cords $9.75
Dry paper ends 1½ cords $10
SPECIAL 1½ cords bone-dry red cedar bark for kindling 1 cords $9
Bone-dry millwood 1½ cords $11.50
And Bone-Dry No. 1 Fireplace Wood
RONALD HOPKINS FUEL CO.
E 7010 IMMEDIATE DELIVERY E 7010

FOREST FUEL
SPECIAL SALE
2 Cords - - $10.00
IMMEDIATE DELIVERY
E 5952

WOOD
Dryland Douglas Fir Wood. Thick bark slabs mixed with inside blocks. No rubbish. 2 cords for $10. Fir Sawdust, 3 units bulk, $9. Beware of peddlers.
ISLAND FUEL SUPPLY CO.
B 3436 B 1972

FIR MILLWOOD, 2 CORDS $11; SPLIT fir millwood $5.50 per cord, cedar millwood $2 per cord.
HARKNETT FUEL
727 PANDORA AVE. G 8381 G 2647

28a BUILDING SUPPLIES

LUMBER (USED) BUILDING REPAIRING uses, two carrier loads. Special, $7. G 1755.

MOORE-WHITTINGTON LUMBER CO. LTD.

INSULATION WILL CUT FUEL COSTS AND YOU CAN DO THE WORK YOURSELF
Westroc Insulation — 2" paper-enclosed batts, 60 square feet. Per carton . $4.00
Westroc Hand Pouring Wool—40 lbs. per bag covers approximately 45 square feet 2" thick. Per bag . . . $1.00
Sonaflex Loosefill Insulation—4 cubic foot per bag covers 36 square feet 2" thick. Per bag . . . $1.50
Dominion Reflective Aluminum Insulation . Per M square feet $40
AND FOR THOSE REMODELLING
[illegible]
4 x 8 x ⅛ Stonboard Wallboard per sheet $3.00
16 x 48 x ⅜ Gyproc Lath, 23 per bundle, each $1.10
4 x 8 x ¼ PV Hardboard factory grade per sheet $1.10
1x3 KD Flooring utility grade per M B.M. $150
Pioneer Weather Strip, per set of 20 feet $2.50
Trojan Ribbon Strip Bronze Weather Strip, per set of 20 feet $1.50
MOORE-WHITTINGTON LUMBER CO. LTD.
B 7100 2614 BRIDGE STREET
Turn West at the Fountain Roundabout Two Blocks Down Hillside

EVANS, COLEMAN & JOHNSON BROS. LTD.
FOR PERMANENT, LASTING SERVICE
CRITTALL METAL WINDOWS
Beautifully made, hot-dipped galvanized throughout.
Solid manganese bronze accessories.
EVANS, COLEMAN & JOHNSON BROS. LTD.
Two Warehouses
600 WHARF ST. - 2101 DOUGLAS ST
B 3166

IT'S NEVER TOO LATE TO INSULATE AND SAVE
SONOLITE, Bag (Covers 30 sq. ft.) $1.50
GYPROC WOOL BATTS Carton (Covers 60 sq. ft.) $4.00
Reliance Base STEEL SASH is a wise investment
SUN RAY PRODUCTS LTD.
3811 DOUGLAS STREET B 6831
Just past the Fountain Circle

The management and all the staff wish each of our many friends and customers
A VERY MERRY CHRISTMAS
Drop in for your free Home Builders' Calendar.
Stewart & Hudson Ltd.
Retail Lumber & Builders' Supplies
606 GORGE ROAD B 2615-B 2171

R. A. GREEN LUMBER CO. LTD
3001 DOUGLAS STREET
FOR THE BEST IN BUILDING MATERIALS
LUMBER — MILLWORK — CABINETS
G 3613 G 7614

CELEBRATE THIS NEW YEAR'S
DANCE — DINE

DANCE
NEW YEAR'S EVE
TO THE MUSIC OF TOM BLAFF AND HIS OLD-TIMERS AT
MOUNT TOLMIE HALL
(Cedar Hill Crossroad at Richmond)
A bigger and better hall with a beautiful polished floor. Admission $2 including supper, hats and noisemakers. Dancing 9-3 with Tom Lidgate M.C. Tickets Tom Beale, 900 Craigflower. Tom Lidgate G 6706. T. Oldnall E 7340.

MAKE IT A DATE FOR
NEW YEAR'S EVE
COME ON OUT TO THE NEW
HOTEL SIDNEY
Good orchestra, buffet supper, favors. Tickets $5 per couple at Hotel Sidney (phone Bishop 31), and Victoria Cliff House, 1307 Douglas.

NEW YEAR'S EVE AT
OAK BAY BEACH HOTEL
Will be one to remember. A festive dinner in our lovely sea view dining room with a concert in the lounge by Alan Waddell, soprano and Jack Dunbar, Scottish baritone, accompanied by Dorothy Margison. Followed by refreshments.
RESERVATIONS - E 1317

HOMESTEADER'S
New Year's Eve
Old-Time Frolic
VICTORIA BALLROOM
TICKETS $2.00 EACH
RESERVATIONS: B 7152 OR B 3811

LAKE HILL
MODERN AND OLD TIME
GALA NEW YEAR'S EVE
DANCE AND FROLIC
HATS, NOVELTIES AND NOISE MAKERS
Chris Harrison and His
Royal Columbians
Five-Piece Orchestra
TOMPOLA VALUE $25
BIG DOWN TURKEY SUPPER
TICKETS $3 A COUPLE AT THE DOOR
DANCING 9.30 TILL 1
CHRIS HARRISON AS YOUR M.C.

ENTERTAINMENT

CHRISTMAS GREETINGS AND BEST WISHES FOR THE NEW YEAR
Skate for Health — Skate for Pleasure
Douglas Roller Gardens

BOWL AT GIBSON'S
During the Holidays
914 YATES STREET

DEC. 27 — 28 — 29
"On the Riviera"
(A Musical Comedy in Technicolor) WITH DANNY KAYE and GENE TIERNEY
New Year's Eve 11.30 o'Clock
"Little Egypt"
Dec. 31 - Jan. 1 - Jan. 2
"Father's Little Dividend"
(Continuous Showing From 1 P.M. Tuesday, Jan. 1)
PLENTY OF PARKING AREA
FOX THEATRE
QUADRA AT HILLSIDE

28a BUILDING SUPPLIES

LUMBER SPECIALS
(All Prices Per Thousand Board Feet)
1x6 Tongue and Groove Shorts — $35.00
4x10" Cedar bungalow siding — 170.00
Low grade 2x4 8/8 random length — $53.00
1x8 Utility shiplap — $35.00
We can supply everything in lumber. Open Saturday Until 1 p.m.
ATOM LUMBER CO.
310 JOHNSON ST. WEST B 2340
Evenings G 0013

PRE-CHRISTMAS 1c SALE
OF
GLIDDEN'S
ROCKSPAR VARNISH
Gallons — $5.00 2 for $8.91
Quarts — $3.40 2 for $3.40
Insulation and weatherstrips of all kinds. Storm sash and doors. We will measure. Lumber, wallboards, plywoods.
Drysdale Sash & Door Co. Ltd.
1730 Cook St. Near the Ball Park. G 4411

INSULATION
FIBREGLAS . . . ROCKWOOL
ZONOLITE
Save two ways
Buy from us and install yourself.
Terms.
Victoria Retail Lumber Yard Ltd.
[illegible] B 5136

At this time we wish to express our appreciation of the support and co-operation we have received from all our customers and friends in the past and to wish one and all a
VERY HAPPY AND PROSPEROUS NEW YEAR
SIDNEY LUMBER LIMITED
Paint and Builders Supply Headquarters
2333 Government Street Phone B 8187

The management and all the staff wish each of our many friends and customers
A VERY MERRY CHRISTMAS
Drop in For Your Free Home Builders' Calendar.
BUILDERS SASH & DOOR LIMITED
200 GARBALLY ROAD B 3171

INSULATE NOW!
Sonolite Insulation, Per bag — $1.50
Rockwool Batts, carton — $4.00
Fiberglas Batts, carton — $4.50
3" Galvanized Down Pipe, 10" lengths $1.00
3" Galvanized Down Pipe, shoes — .30
Robert Walker & Sons Ltd.
BUILDERS' SUPPLIES
630 DAVID ST. CALL BEACON 1023

FROM PRODUCER TO YOU
1x8 Rajoot Shiplap — $43.50
1x4 Com. Flooring Per M 60.
6-8-12 Cedar Knotty Siding. Hardwood Flooring (Birch) Per 100 [illegible]
SAANICH LUMBER YARDS
3941 Douglas B 3020
Brentwood Keating 131 M
Evenings: G 3040

28b MUSICAL INSTRUMENTS

VICTORIA MUSIC CENTRE
Instruments and Accessories
906 VIEW STREET PHONE B 1311

28d RADIOS AND TELEVISION

TELEVISION CONSOLE, PERFECT CONdition, 19½-inch screen, $275. G 7526.

GRANT ELECTRONICS LTD.
1407 Store St., "Service Specialists" E 8466

DON'T WORRY IF RADIO'S ON THE BLINK
Call KENT'S they'll fix it in a wink.
KENT'S LTD.
743 PORT B 7104

28g REFRIGERATION SALES AND SERVICE

SERVEL ELECTRIC REFRIGERATORS 6 cu. ft., new street, no moving parts. Terms arranged. Green's Appliances. Empire 8451.

[illegible] Appliance Repairs. 3343 Greenwood. B 6613.

A. M. R. AND H. SPORTSTER MOVIE camera, RCA [illegible] Projector. [illegible] Projector 2012A. Q [illegible]

SINGER SEWING MACHINES
The Wonder Prices.
See them at S.S. Port
Terms Arranged

LIBERAL ALLOWANCE ON YOUR OLD sewing machine [illegible] allowance on a sewing machine. Taylor & Co. 816 Fort.

ATTENTION — REPAIRS PARTS FOR most makes of sewing machines. Phone for estimate. Taylor & Co. 816 Fort Street. Garden 3021.

[illegible] WITH ACCESSORIES. [illegible] B 6435

RUBBER STAMPS — ROBINSON PRESS Printers. Pioneer rubber stamp makers. [illegible] Bernard Street. Marchant Building. Phone Empire 0614.

RADIANT HEATH
[illegible] Phone [illegible]

ALL REPAIRS — VARIOUS MAKES OF washers, wringer [illegible] in stock.
TAYLOR & CO
Garden 3021 816 Fort

LIONEL TRAIN SETS AND ACCESSORIES. Parker's Music Store, 719 Pandora. E 4423.

KEYS FITTED TO TRUNKS, SUITCASES [illegible] Key Shop, 847 Fort. [illegible]

MANURE — FOR BEST RESULTS USE [illegible] Phone [illegible]

HOTEL [illegible] REFRIGERATION [illegible] 1330 H. D. [illegible] 738 Fort St.

ONE ELECTRIC PORTABLE SEWING machine [illegible] accept trade-in. Phone [illegible]

[illegible] CASH REGISTERS [illegible] Cash Registers Sales Exchange [illegible] Fort St. E 9751.

HOTEL [illegible] TRAILS [illegible] A. [illegible]

WOOL PANTS, GREY AND PLAID [illegible] Phone A Pro Ltd. [illegible]

SEWING MACHINES AND REPAIRS. [illegible] Phone [illegible] Bay Lawn and Tuxedo.

DON'T BUY UNTIL REFINISH — [illegible] Finishers. 2230 Douglas. B 6612.

A [illegible] CHRISTMAS TREE AT GIFT [illegible] Store. 901 [illegible] E 7192.

CRUSHED GRAVEL, ROAD AND FILL gravel clay fill. G 9421.

CREME CORN SALVE — FOR SURE relief. Your druggist sells Creme.

AT VARIETY WOOD PRODUCTS, IT'S kitchen cabinets. Garden 1633.

OIL TANKS 200-50 AND 100 GAL. [illegible] available. Model Sheet Metal. E 3915.

2 600x16 TIRES NEW 4 GOODYEAR 15" super cushion tires size 31. Tires. G 2511.

NEARLY NEW TOP GRADE ELECTRIC [illegible] perfect condition. $37.50. E 3065.

"TAYLOR" IRON COMBINATION SAFE [illegible] G 6728.

MODERN VACUUM CLEANER FOR RENT. Phone Garden 3021.

NEW EASY SPEEDY WASHING MACHINE [illegible] $3.95. E 8094.

ELECTROLUX BRAND NEW. ENQUIRE [illegible]

[illegible] COMPANION SKATES, SIZE 6, ONE [illegible] $9. E 8981.

OLD-STYLE SINGER TREADLE SEWING machine, good condition. $18. E 3533.

[illegible] MANURE, CINDERS, SOIL [illegible] G 7846.

HOOVER UPRIGHT VACUUM 18 MONTHS [illegible] half price. E 8459.

CORAL PINK BATH TOILET SINK never uncrated, reasonable. 30 Bond. 447.

FOR RUBBER STAMPS DIGGON'S
FOR PICTURE FRAMING DIGGON'S

AT WALLY GRAY'S
Young's bed complete $15. Child's drop side bed complete $16.95. A number of [illegible] $9.75 each. [illegible] Good cribs and cribs $3.95.
720 JOHNSON ST.

25 ONLY
Pamela mass [illegible] Regular $49.50
Sale $54.50
MACDONALD'S LIMITED
"Victoria's Largest Electrical Dealers"
712 YATES STREET E 1171

29 WANTED MISCELLANEOUS

ISLAND JUNK CO. — BEER BOTTLES rags, bones or anything useful bought, sold or exchanged. Empire 8352 day or evening.

SEWING MACHINES, TREADLE TYPE — Have you one to sell? Call evening phone [illegible] E 7844.

ANTIQUE FURNITURE, CHINAWARE, [illegible] Bought, Sold. Bay 108 Victoria Place.

OLD BOTTLES AND PARTS ARE WORTH money at 860 Johnson Street.

ANYTHING IN TOOLS, TRUNKS, SUITcases. Highest prices paid. G [illegible] 6424.

GOOD USED FURNITURE. GOOD PRICES paid. Nestors, 766 Johnson. G 6424.

WANTED—OLD CARS FOR WRECKING. [illegible]

REQUIRE USED HOUSEHOLD FURNITURE, carpets, etc., for cash. G 9139.

BEST PRICES FOR USED FURNITURE—Reliable Furniture, 641 Johnson. E 6714.

31a POULTRY, HATCHING EGGS, ETC.

THE CHICKS WHICH GIVE RESULTS
Order early chicks early! Six pure breeds and three crossbreeds to suit every climate and condition. Literature and price sent upon request.
Place your order now and remember It's Results That Count.
BUMP & SENDALL LTD.
Langley Prairie B.C.
Vancouver Island Representative
J. L. Lang 3076 Brentwood Road
Albion 8110

AT COCKADOODLEDOO — YOUNG NEW Hampshire pullets. Also yearlings. Hyatt brooder, 192 Cedar Hill Crossroad. G 8144.

2 JAMESWAY ELECTRIC INCUBATORS, 500 egg capacity. Fred West. Phone Belmont 7X.

ALL KINDS OF HENS WANTED — [illegible] Green Street. B 2567.

THE EARLY BIRD GETS THE WORM
ONE THOUSAND NEW HAMPSHIRE UNSEXED CHICKS, AVAILABLE DECEMBER 28.
SOLLY POULTRY BREEDING FARM
WESTBOLME, B.C.

SOLLY CHICKS
DEPENDABLE AND PROFITABLE FOR over 40 years. Orders NOW being booked for 1952 delivery. White Leghorns, New Hampshires, Leghorn Crosses, Barred Rock Cross, Hampshires. Solly Poultry Breeding Farm, Westholme, B.C.

31c CATTLE

FRESH JERSEY COWS GIVING OVER 30 lbs. daily. Offer. F. H. Shildrake, Colquitz 9718.

28p ANTIQUES AND CHINA

COLLECTOR AND CONNOISSEUR OF antique works of art wishes to buy at market values. Oriental ivories, English silver, china, etc. Estates valued. Free [illegible] 906 View Street.

DR. RODIL IMPORTER
HIGHEST PRICES PAID FOR FINE ANTIQUE silver, furniture, etc. Qu [illegible] 1516.

28x MISCELLANEOUS FOR SALE

LEAVING CITY, MUST SACRIFICE EXtra [illegible] Phone [illegible]

[illegible] Street [illegible] Garden 3021.

[illegible] Appliance Repairs. 3343 Greenwood. B 6613.

A. M. R. AND H. SPORTSTER MOVIE camera, RCA [illegible] Projector. [illegible] Phone 2012A. Q [illegible]

SINGER SEWING MACHINES
The Wonder Prices.
See them at S.S. Port
Terms Arranged

LIBERAL ALLOWANCE ON YOUR OLD sewing machine [illegible] allowance on a sewing machine. Taylor & Co. 816 Fort.

ATTENTION — REPAIRS PARTS FOR most makes of sewing machines. Phone for estimate. Taylor & Co. 816 Fort Street. Garden 3021.

[illegible] WITH ACCESSORIES. [illegible] B 6435

RUBBER STAMPS — ROBINSON PRESS Printers. Pioneer rubber stamp makers. [illegible] Bernard Street. Marchant Building. Phone Empire 0614.

RADIANT HEATH
[illegible]

ALL REPAIRS — VARIOUS MAKES OF washers, wringer [illegible] in stock.
TAYLOR & CO
Garden 3021 816 Fort

LIONEL TRAIN SETS AND ACCESSORIES. Parker's Music Store, 719 Pandora. E 4423.

KEYS FITTED TO TRUNKS, SUITCASES [illegible] Key Shop, 847 Fort. [illegible]

MANURE — FOR BEST RESULTS USE [illegible] Phone [illegible]

HOTEL [illegible] REFRIGERATION [illegible] 1330 H. D. [illegible] 738 Fort St.

ONE ELECTRIC PORTABLE SEWING machine [illegible] accept trade-in. Phone [illegible]

[illegible] CASH REGISTERS [illegible] Cash Registers Sales Exchange [illegible] Fort St. E 9751.

HOTEL [illegible] TRAILS [illegible]

WOOL PANTS, GREY AND PLAID [illegible] Phone A Pro Ltd. [illegible]

SEWING MACHINES AND REPAIRS. [illegible] Phone [illegible] Bay Lawn and Tuxedo.

DON'T BUY UNTIL REFINISH — [illegible] Finishers. 2230 Douglas. B 6612.

A [illegible] CHRISTMAS TREE AT GIFT [illegible] Store. 901 [illegible] E 7192.

CRUSHED GRAVEL, ROAD AND FILL gravel clay fill. G 9421.

CREME CORN SALVE — FOR SURE relief. Your druggist sells Creme.

AT VARIETY WOOD PRODUCTS, IT'S kitchen cabinets. Garden 1633.

OIL TANKS 200-50 AND 100 GAL. [illegible] available. Model Sheet Metal. E 3915.

2 600x16 TIRES NEW 4 GOODYEAR 15" super cushion tires size 31. Tires. G 2511.

NEARLY NEW TOP GRADE ELECTRIC [illegible] perfect condition. $37.50. E 3065.

"TAYLOR" IRON COMBINATION SAFE [illegible] G 6728.

MODERN VACUUM CLEANER FOR RENT. Phone Garden 3021.

NEW EASY SPEEDY WASHING MACHINE [illegible] $3.95. E 8094.

ELECTROLUX BRAND NEW. ENQUIRE [illegible]

[illegible] COMPANION SKATES, SIZE 6, ONE [illegible] $9. E 8981.

OLD-STYLE SINGER TREADLE SEWING machine, good condition. $18. E 3533.

[illegible] MANURE, CINDERS, SOIL [illegible] G 7846.

HOOVER UPRIGHT VACUUM 18 MONTHS [illegible] half price. E 8459.

CORAL PINK BATH TOILET SINK never uncrated, reasonable. 30 Bond. 447.

FOR RUBBER STAMPS DIGGON'S
FOR PICTURE FRAMING DIGGON'S

AT WALLY GRAY'S
Young's bed complete $15. Child's drop side bed complete $16.95. A number of [illegible] $9.75 each. [illegible] Good cribs and cribs $3.95.
720 JOHNSON ST.

25 ONLY
Pamela mass [illegible] Regular $49.50
Sale $54.50
MACDONALD'S LIMITED
"Victoria's Largest Electrical Dealers"
712 YATES STREET E 1171

29 WANTED MISCELLANEOUS

ISLAND JUNK CO. — BEER BOTTLES rags, bones or anything useful bought, sold or exchanged. Empire 8352 day or evening.

SEWING MACHINES, TREADLE TYPE — Have you one to sell? Call evening phone [illegible] E 7844.

ANTIQUE FURNITURE, CHINAWARE, [illegible] Bought, Sold. Bay 108 Victoria Place.

OLD BOTTLES AND PARTS ARE WORTH money at 860 Johnson Street.

ANYTHING IN TOOLS, TRUNKS, SUITcases. Highest prices paid. G [illegible] 6424.

GOOD USED FURNITURE. GOOD PRICES paid. Nestors, 766 Johnson. G 6424.

WANTED—OLD CARS FOR WRECKING. [illegible]

REQUIRE USED HOUSEHOLD FURNITURE, carpets, etc., for cash. G 9139.

BEST PRICES FOR USED FURNITURE—Reliable Furniture, 641 Johnson. E 6714.

31a POULTRY, HATCHING EGGS, ETC.

THE CHICKS WHICH GIVE RESULTS
Order early chicks early! Six pure breeds and three crossbreeds to suit every climate and condition. Literature and price sent upon request.
Place your order now and remember It's Results That Count.
BUMP & SENDALL LTD.
Langley Prairie B.C.
Vancouver Island Representative
J. L. Lang 3076 Brentwood Road
Albion 8110

AT COCKADOODLEDOO — YOUNG NEW Hampshire pullets. Also yearlings. Hyatt brooder, 192 Cedar Hill Crossroad. G 8144.

2 JAMESWAY ELECTRIC INCUBATORS, 500 egg capacity. Fred West. Phone Belmont 7X.

ALL KINDS OF HENS WANTED — [illegible] Green Street. B 2567.

THE EARLY BIRD GETS THE WORM
ONE THOUSAND NEW HAMPSHIRE UNSEXED CHICKS, AVAILABLE DECEMBER 28.
SOLLY POULTRY BREEDING FARM
WESTBOLME, B.C.

SOLLY CHICKS
DEPENDABLE AND PROFITABLE FOR over 40 years. Orders NOW being booked for 1952 delivery. White Leghorns, New Hampshires, Leghorn Crosses, Barred Rock Cross, Hampshires. Solly Poultry Breeding Farm, Westholme, B.C.

31c CATTLE

FRESH JERSEY COWS GIVING OVER 30 lbs. daily. Offer. F. H. Shildrake. Colquitz 9718.

31e CATTL

38a HOUSEKEEPING ROOMS WANTED, UNFURNISHED

HEATED ROOM IN OAK BAY DISTRICT wanted by married girl, use kitchen privileges. Phone G 8996 morning and after 4 p.m.

40 FLATS AND APARTMENTS TO RENT, FURNISHED

3 LARGE ROOMS GROUND FLOOR, IN lovely home. Electric range share upstairs bathroom with owner suitable business couple or couple spending winter in Victoria. Phone ... $75 per month. Box ...

ANGELA HOTEL
FURNISHED SUITE FOR TWO, BEDROOM with twin beds, sitting-room and bathroom. Including breakfast and dinner.

FURNISHED TWO-ROOM SUITE, CITY Centre, middle-aged ladies preferred. Ready January 1. G 5084 - G 9354

ATTRACTIVELY FURNISHED TWO-ROOM suite, also single light-housekeeping room. ...

FURNISHED ... SUITE, 40 LAMP ...

FURNISHED SUITE OF THREE LARGE rooms, private bath, water $40. G 6543

FURNISHED SUITE, TWO ROOMS ... 157 Esquimalt Road. G 9534

FURNISHED FOUR-ROOM SUITE, TILE-floor and water supplied. $45. E 4393

THREE ROOM SUITE, AUTOMATIC heat and water, $45 per month. E 7084

40a FLATS AND APARTMENTS TO RENT, UNFURNISHED

AT HAVELOCK NEW AND UP TO DATE four and eight suites. Kitchens and ... Apply Janitor ...

THREE OR FOUR-ROOM SUITE, HEAT ... Phone E 5... 1215 Alston Street ... Fairfield West.

OIL-O-MATIC BEDROOM SELF CONTAINED apartment with modern gas range and refrigerator, for working couple only. E 5884

THREE - ROOM NEWLY DECORATED ground floor suite all utilities supplied. Prefer ... for board to young bachelor. Evenings ...

TWO CLEAN ATTIC CONNECTING ... near ... $10 ...

ACCOMMODATION OF ALL TYPES. LET US SOLVE YOUR TIME AND EFFORT RENTALS UNLIMITED. 1216 BROAD.

VACANT ... ROOM ... furnished ... Gorge ... E 4...

ATTRACTIVE BASEMENT SUITE, DAN ... $... E 4...

THREE ROOM APARTMENT $45.50 PER month, including electric range. Apply 1943 Linden Avenue, Adjoining.

UNFURNISHED TWO-BEDROOM SUITE, adults only, no pets. G 9...

FOR RENT ... MODERN ... suite ...

... FURNISHED SUITE BATH, ADULTS ... Road. B 8222

41a FLATS AND APARTMENTS WANTED, UNFURNISHED

WANTED FEB. 1, UNFURNISHED SELF-contained ... room apartment. Mature ... Bay Premises, wife and nine months' baby. Rent not over $... Phone G 4918. E 8891 or write Box 158 Victoria Press.

B 7444 FREE SERVICE TO LANDLORDS. RENTALS UNLIMITED, 1216 BROAD.

42 HOUSES TO RENT, FURNISHED

NEW MODERN 3-ROOM BUNGALOW. Electric range, refrigerator. Ninth heating ... Well furnished, wall-to-wall carpets. Immediate possession. Option to purchase considered. Hesterman & Co. 2121 Blanshard. E 4161.

WANTED A SMALL FURNISHED COTTAGE or house for children. Please include phone number in Box 120 Victoria Press.

LANGFORD, DUPLEX SUIT COUPLE, one child ... $45. Christie, Lelah Road.

42a HOUSES TO RENT, UNFURNISHED

WILL RENT BRAND NEW FIVE-ROOM bungalow two bedrooms with Oil-O-Matic heat in Fairfield district to person loaning owner sum of $1,500. Secured by second mortgage. No objection to children. Box 230 Colonist.

$75 A MONTH SIX-ROOM HOME. FOUR years old. No objection to children. Occupancy January 1st. G 1536.

DUPLEX, FAIRFIELD, JANUARY 1—FOUR rooms, two bedrooms, $80. G 9766.

42b HOUSES TO RENT, FURNISHED OR UNFURNISHED

JEEVES BROS.—TRANSFER AND STORAGE. Local and long-distance moving, packing, crating and shipping. Lift van service to Vancouver. Phone Empire 8833.

43a HOUSES WANTED TO RENT, UNFURNISHED

URGENTLY NEEDED BY FAMILY WHO have ... vacate by Jan. 31 a six-roomed house or larger. Reasonable rent. Phone B 5230 after 6 p.m.

A HOUSE IN FAIRFIELD (GONZALES area) reasonable rent. Reliable tenants. B 5328.

44 HALLS, STORES AND OFFICES TO RENT

NEWSTEAD'S RENTALS

Store Oak Bay Junction, $60. Suitable for light manufacturing or other business.

Modern, well appointed, steam-heated offices centrally located on Fort Street. $75.00.

784 FORT STREET E 7104

MODERN OFFICES TO RENT IN STOBART Building, 745 Yates Street. Suitable doctor or other professional or business person. Elevator and janitor services. G 1541.

ATTRACTIVE OFFICES AT 656A YATES Street. Completely re-decorated. Double office, $10. Long lease if required. F. N. CABELDU LTD. 1212 Broad Street. Empire 7176.

DESIRABLE LARGE HEATED FRONT office, central location, immediate possession. Rent $30 per month. E 5184 or G 6041.

LARGE WELL HEATED OFFICES FOR rent, 2020 Douglas Street, five blocks from the City Hall. Reasonable rent. No parking problems. Phone Empire 4166.

LAST MINUTE CANCELLATION RELEASES Newstead's Hall for New Year's Eve. B 7184.

ESQUIMALT COMMUNITY CLUB HALL, all facilities. Garden 5794.

CENTRALLY - LOCATED HALL, PIANO and kitchen facilities. E 4733, 9-5 p.m.

45 MISCELLANEOUS TO RENT

RENTALS AVAILABLE

CORDOVA BAY — Unfurnished duplex. Bedroom, living room, kitchen, bathroom, electric range. Adults only. Including heat. Monthly ... $65

ELK LAKE—Unfurnished bungalow. Bedroom, living room, kitchen, bathroom, oil range. Monthly ... $65

CORDOVA BAY — Furnished bungalow. Bedroom, living room, kitchen, oil range, bathroom. Monthly ... $70

DALLAS ROAD. Bedroom, living room, kitchen, bathroom, electric range and fire. Heat and hot water included. Monthly ... $85

LOCHSAVEN. 3 bedrooms, dining room, living room, kitchen, utility room, bathroom, Oil-O-Matic heating. Monthly ... $90

SUPERIOR—Ground floor duplex, 3 bedrooms, dining and living rooms, kitchen, bathroom. Monthly ... $80

GOVERNMENT ST.—Side-by-side duplex. New, 3 bedrooms, living room, kitchen, bathroom, heat and electric range. Monthly ... $90

BEAUMONT — Unfurnished bungalow, 3 bedrooms, living room, kitchen nook, bathroom. Monthly ... $95

BEACH DRIVE. Unfurnished apartment, 2 bedrooms, dining room, kitchen, bathroom, sun room, gas range. Adults only. Monthly ... $60

BEACH DRIVE. Unfurnished apartment, 3 bedrooms, living room, kitchen (gas range), bathroom, including hot water, electricity and heat. Monthly ... $100

ST. PATRICK. Unfurnished house, 4 bedrooms, dining room, living room, kitchen, pantry, bathroom, automatic gas heating. Monthly ... $100

PEMBERTON, HOLMES LIMITED
1609 GOVERNMENT ST. G 8136

47 CARS FOR SALE

WILSON MOTORS LTD.
YATES AT QUADRA
E 1109 E 1109

$100 $100 $100

WE ARE STILL GIVING AWAY $100 BILLS WITH EVERY O.K. USED CAR

More people buy used cars here than any other place

USED CARS SOLD THIS YEAR THERE MUST BE A REASON! OK GUARANTEED USED CARS

1950	PREFECT	$995
1950	MORRIS MINOR	$1195
1949	AUSTIN SEDAN	$1195
1950	AUSTIN SEDAN	$1295
1950	VANGUARD SEDAN	$1595
1949	FORD SEDAN Heater	$1745
1949	STUDEBAKER SEDAN CHAMPION Radio, heater	$1795
1949	CHEVROLET SEDAN Heater	$1845
1949	CHEVROLET SEDAN Radio heater	$1895
1950	CHEVROLET SEDAN Heater	$1945
1950	CHEVROLET SEDAN Radio, heater	$2095
1950	STUDEBAKER COUPE Radio heater	$2145
1950	OLDSMOBILE SEDAN	$2295
1949	PONTIAC SEDAN Silver Streak 8	$2295
1951	STUDEBAKER COUPE Heater	$2395
1951	CHEVROLET SEDAN Radio, heater	$2495
1950	CODE TWO-DOOR SEDAN 76 Hydramatic radio, heater	$2595
1949	CODE SEDAN 88 Hydramatic Drive, heater	$2695
1950	CODE SEDAN 88 Hydramatic Drive, heater	$3195

SAVE DOLLARS TODAY ON A WILSON OK GOOD VALUE USED CAR ON OUR LARGE YATES STREET LOT

1949	CHEVROLET TWO-DOOR SEDAN Radio, heater	$1695
1942	BUICK COUPE, CONVERTIBLE Radio, heater	$1245
1946	MERCURY SEDAN	$1095
1947	CHEVROLET COUPE	$1095
1947	MERCURY SEDAN, Radio heater	$1045
1947	HUDSON SEDAN, Heater	$1045
1942	CHEVROLET TWO-DOOR, Heater	$995
1940	BUICK SEDAN, Heater	$945
1941	CHEVROLET SEDAN, Heater	$945
1939	BUICK SEDAN, Special	$945
1940	DE SOTO SEDAN, Heater	$945
1941	HUDSON SEDAN, Heater	$795
1939	CHEVROLET SEDAN, Heater	$795
1941	FORD COUPE	$795
1939	DODGE SEDAN	$795
1938	FORD SEDAN	$695
1938	BUICK COUPE	$695
1940	HUDSON SEDAN	$595
1939	WILLYS SEDAN	$595
1936	FORD SEDAN	$495
1939	HILLMAN SEDAN	$395
1936	HUDSON COUPE	$395
1937	DODGE COUPE	$395
1935	STUDEBAKER SEDAN	$345
1936	STUDEBAKER SEDAN	$295
1933	CHRYSLER SEDAN	$145

USED TRUCKS

READY FOR WORK 1.1 DOWN AND 24 MONTHS TO PAY

1949	G.M.C. SUBURBAN Radio, heater	$2045
1950	MERCURY HALF-TON PANEL	$1595
1950	CHEVROLET HALF-TON PICK-UP	$1595
1950	STUDEBAKER HALF-TON PICK-UP	$1595
1949	FARGO ONE-TON PICK-UP	$1395
1946	FORD TWO-TON CHASSIS AND CAB	$995
1946	HALF-TON PICK-UP	$995
1939	FORD CAB AND ENGINE, FLAT DECK with rollers	$745
1935	G.M.C. HALF-TON PICK-UP	$345

REMEMBER A GOOD DEAL DEPENDS ON A GOOD DEALER

WILSON MOTORS LTD.
Open From 9 a.m. Until 9 p.m.
E 1109 E 1109

TIP TOP AUTO SALES
1030 YATES ST
TRADE UP OR DOWN
Bernie Nicholls E 5913
Open From 9 A.M. to 9 P.M.
EVENINGS G 7867

1946 CHEVROLET DE LUXE SEDAN. Like new—a real fine car ... $1295
HAWKES BROS. GARAGE
Moss and Fairfield—B 6641

TEACH YOUR DOLLARS TO HAVE MORE CENTS
Drive a Used Car From
SPEEDWAY AUTO SALES
G 7411 946 YATES STREET

NATIONAL MOTORS LIMITED
CANADA'S HIGHEST TRADERS

THE SEASON IS CHANGING
IT'S GOING TO GET COLDER
PRICES ARE CHANGING
THEY ARE GOING TO BE HIGHER
NOW IS THE TIME TO CHANGE FOR ONE OF OUR A-1 USED CARS

1951	FORD SEDAN Heater. Save $300	$2550
1951	METEOR FIVE-PASSENGER Radio heater. Save $400	$2595
1950	MONARCH SEDAN Heater radio visor, overdrive, one owner, A-1	$2795
1950	VANGUARD SEDAN Radio heater A-1	$1550
1950	DODGE SEDAN Heater, one owner A-1	$2095
1949	CHEVROLET SEDAN Radio heater	$1795
1949	MONARCH SEDAN. Heater, radio	$2195
1949	FORD TUDOR One owner A-1	$1850
1948	FORD FIVE-PASSENGER COUPE —heater. A-1	$1575
1947	MERCURY 110 SEDAN Heater radio A-1	$1495
1946	CHEVROLET SEDAN Heater radio A-1	$1395
1948	AUSTIN SEDAN. Heater	$995
1940	MERCURY SEDAN Heater radio	$895
1937	PONTIAC SEDAN. Heater radio	$675
1937	LINCOLN ZEPHYR SEDAN Heater	$795

MANY MORE TO CHOOSE ALL MAKES ALL MODELS

TRUCKS

1950	AUSTIN ½-TON PICK-UP Canopy, heater. A-1	$995
1949	THAMES ½-TON VAN	$695
1947	FORD ½-TON PICK UP New motor	$1195

HEART OF AUTO ROW

TWO LOTS TO SERVE YOU
818 YATES ST. 831 VIEW ST.
G 8177

SHOP FOR YOUR CAR AT
Victoria Super Service Limited
YOU SAVE $150 TO $300 ON THESE YEAR-END OUTSTANDING BARGAINS

1949	MORRIS CONVERTIBLE in good condition with heater No. M361-C	$895
1950	MORRIS COACH Very good. No. M367-A. Reduced to	$995
1949	AUSTIN SEDAN. A real buy No. N285-B. For only	$995
1949	CHEV. SEDAN, like new with air conditioning. A real honest buy for only	$1745
1935	PLYMOUTH COUPE. Fully equipped including heater	$445
1928	STUDEBAKER SEDAN Very serviceable transportation. Only	$100
1934	PLYMOUTH SEDAN Good tires runs good	$100
1928	STUDEBAKER ERSKINE SEDAN good running order	$85
1940	HUDSON SEDAN at a special low price of	$395

OUR SPECIAL FOR TODAY

1950	FORD PREFECT SEDAN. Like new 10,000 miles. Reduced to a new low of	$895

TRUCKS

1951	MORRIS COWLEY PANEL DELIVERY. Like new. 6,000 miles	$1645
1949	MORRIS LIGHT DELIVERY Reduced to	$895
1947	MERCURY ½-TON PICK-UP Very good for	$875
1938	FORD PANEL DELIVERY Very serviceable	$395

"WHERE PEOPLE GET THE BEST VALUES"
VICTORIA SUPER SERVICE LTD.
CORNER JOHNSON AND BLANSHARD
E 5432 E 1168

ROYAL AUTO SALES
G 8811 2340 DOUGLAS ST.

1948	METEOR COACH radio, air conditioner, 2-tone paint, 14,000 miles	$2,150
1947	Packard De Luxe Clipper Sedanette. Fully equipped and only	$1,795
1946	PONTIAC SEDANETTE. 26,000 clean	$1,600
1947	Oldsmobile Sedan, hydramatic, radio, heater	$1,095
1946	AUSTIN A SEDAN a real buy	$600
1941	Ford De Luxe, a real nice one	$445
1940	Ford De Luxe, five-passenger coupe, radio, heater	$445
1940	Chev. Coach, in very good condition	$700
1941	AUSTIN 10 SEDAN, good condition	$400
1938	CHEV. SEDAN, 4 new tires, only	$300
1931	FORD COACH 16" wheels	$125
1941	WILLYS SEDAN, running order	$100

ALSO SEVERAL MORE NOT LISTED

A SPENCER HOUSTON SPECIAL
1946 Austin 10 Sedan, heater ... $650
961 YATES STREET. B 1033

LIFE'S LIKE THAT By Fred Neher

"He and his father have the same name . . . I think Santa must have got mixed up."

47 CARS FOR SALE

DAVIS MOTORS LTD.
TWO LOCATIONS
900 Fort St. G 8154 — 920 Yates St. G 8342

1951	CHEVROLET POWER GLIDE CLUB COUPE	$2650
1950	MORRIS MINOR COACH	$1095
1950	PONTIAC DE LUXE SEDAN	$2100
1949	HILLMAN MINX SEDAN	$1195
1949	PONTIAC DE LUXE SEDAN	$1895
1948	CHEVROLET TWO-DOOR SEDAN	$1450
1948	PONTIAC CHIEFTAIN HYDRAMATIC SEDAN	$1850
1947	OLDSMOBILE SEDAN	$1495
1947	BUICK SUPER SEDAN	$2100
1946	CHEVROLET SEDAN	$1150
1946	NASH SUPER SEDAN Heater, radio, and seat shape bed	$1350
1941	MERCURY SEDAN	$750
1940	DODGE DE LUXE SEDAN Heater, radio	$695
1939	PLYMOUTH SEDAN. Heater, radio	$850
1939	BUICK SPECIAL SEDAN	$795

TRUCK SPECIALS

1949	G.M.C. ½-TON PICKUP	$1395
1948	G.M.C. ½-TON PICKUP	$1395
1948	CHEVROLET ½-TON PICKUP	$1295
1947	MAPLE LEAF 3-TON with body and hoist	$1995
1947	DODGE 1-TON PICKUP	$1050
1945	CHEVROLET ½-TON PICKUP	$850
1941	G.M.C. 2-TON FLAT DECK 161 wheelbase	$895
1940	FORD PANEL	$295
1937	FORD ½-TON PANEL	$395

50 MORE CARS TO CHOOSE FROM

For After Hours Information Please Phone Any of the Following Salesmen
HAROLD BRUNELL E 6120
GLENN O. SMITH E 7368
SAM TAYLOR B 4500
GUY MORLEY G 8218
JACK CLEMENTS, Albion 204X
BINKIE TISDALL E 1644
GORDON TOMLIN, G 8184 6 to 6 p.m.

DAVIS MOTORS LTD.
BUICK - PONTIAC - VAUXHALL
G.M.C. TRUCKS

START THE NEW YEAR RIGHT
WITH A GOOD USED CAR FROM
THOMAS PLIMLEY LTD.

1950	OLDSMOBILE SEDAN with custom radio, heater, hydramatic drive	$2495
1949	DODGE CUSTOM SEDAN Radio, heater, low mileage	$1995
1951	AUSTIN STATION WAGON Excellent value	$1595
1950	AUSTIN A-40 SEDAN Nice condition throughout	$1295
1946	MERCURY SEDAN with heater	$1095
1950	PREFECT SEDAN, low mileage	$1045
1938	OLDSMOBILE COUPE	$695

OUR POLICY IS CUSTOMER SATISFACTION
THOMAS PLIMLEY LIMITED
Est. 1893
1010 YATES ST. G 7163

K-M AUTO SALES
B 5822
1101 YATES AT COOK STREET
BETTER CARS FOR LESS

CAPITAL AUTO SALES
2410 Douglas Street Phone G 9728
WHERE A LITTLE CAPITAL BUYS A LOT OF CAR.

47 CARS FOR SALE

BUY NOW
NO MONTHLY PAYMENT TILL FEB. 11, 1952

YOU CAN ALWAYS MAKE THE BEST DEAL AT THE END OF THE YEAR BECAUSE WE HAVE TO CLEAN OUT A LOT OF OUR USED CAR STOCK

51	MERCURY SEDAN Overdrive, visor, radio and heater	$2,995
50	PONTIAC SEDAN DE LUXE Streamliner	$2,495
50	METEOR CUSTOM TUDOR Overdrive, radio, heater	$2,395
49	MONARCH SEDAN Visor, heater	$1,850
49	FORD CUSTOM SEDAN. Radio and heater	$1,695
47	DODGE TUDOR Visor, radio and heater, etc.	$1,095
47	AUSTIN SEDAN	$1,295
46	PREFECT SEDANS Heaters	$895

BARGAINS—PREWAR

41	CHRYSLER SEDAN "ROYAL"
40	NASH CLUB COUPE
40	FORD SEDAN
39	OLDS SEDAN SIX
38	BUICK SEDAN
38	OLDS CLUB COUPE "B"
37	OLDS SEDAN
34	CHEV. SEDAN
33	CHRYSLER SEDAN

YEAR-END TRUCK SALE

48	INTERNATIONAL 1-TON Heavy duty tires and transmission, 8½ ft. box, like new
48	MERCURY ½-TON EXPRESS
51	THAMES ½-TON PANEL. Like new
49	THAMES ½-TON PANEL
	MODEL "A" PICK-UP

GLADWELL MOTORS LIMITED
808 PANDORA AVE
OPEN NIGHTS TILL 6 P.M.
B 3111 (Days) B 3112 (Evenings)

LEASE — PURCHASE
A NEW CAR—$70 PER MONTH
GLADWELL'S U-DRIVE LTD.
B 3111 910 Pandora

COMPARE OUR VALUES

1949	STUDEBAKER CHAMPION Pick-up, radio	$1295
1950	HILLMAN Do Luxe Sedan heater	$1395
1949	AUSTIN Sedan, radio, heater	$1095
1948	STUDEBAKER CHAMPION Sedan. Gunmetal. All new tires	$1595
1949	CHEVROLET 2-Door Sedan. A real special	$1595
1950	STUDEBAKER CHAMPION Sedan. Climatizer Special	$2195

JAMESON MOTORS LTD
760 BROUGHTON ST., VICTORIA, B.C.
G 8361 - Night E 7374, E 6206

LOUIS NELSON LTD.
827 PANDORA AVENUE E 8133
KAISER - VANGUARD - TRIUMPH

Transportation Specials

1939	MORRIS SEDAN
1938	HILLMAN SEDAN
1933	FORD COACH
1933	PLYMOUTH SEDAN with new tires on rear
1930	STUDEBAKER SEDAN
1929	HUPMOBILE SEDAN
1928	MARQUETTE

THERE MUST BE SOLD BEFORE THE NEW YEAR — WILL ACCEPT REASONABLE OFFERS

K-M AUTO SALES
1101 Yates at Cook
WISH TO EXTEND TO OUR MANY FRIENDS AND CUSTOMERS, A VERY MERRY CHRISTMAS AND A VERY PROSPEROUS NEW YEAR.
K-M AUTO SALES
1101 YATES AT COOK

3 BARGAINS 3

1937	FORD COACH Real good transportation	$425
1935	OLDSMOBILE SEDAN. A real good buy	$395
1937	WILLYS COUPE Handyman's special	$225

Masters Motor Co. Ltd.
814 VIEW PHONE E 5641

PITZER & NEX
"Hillman Dealer"
FOR DEMONSTRATION CALL MRS. CZECHOWSKI
2600 DOUGLAS ST. PHONE B 6404

47 CARS FOR SALE

J. M. WOOD MOTORS
THE HOME OF GUARANTEED GOLD SEAL USED CARS

1951	DODGE SEDAN. heater, only 900 miles	$2650
1951	CHEVROLET SEDAN, heater, seat covers, 8,000 miles	$2450
1950	CHEVROLET FORDOR SEDAN heater	$1999
1949	FORD FORDOR SEDAN, heater	$1797
1949	PLYMOUTH SEDAN, heater	$1997
1947	OLDSMOBILE SEDAN, radio, heater, visor	$1697
1948	AUSTIN SEDAN, heater	$1195
1941	PLYMOUTH SEDAN	$1049
1940	DODGE SEDAN	$899
1939	FORD FORDOR SEDAN, rebored motor	$795
1939	PLYMOUTH COUPE	$789
1938	CHEVROLET COUPE radio and heater	$650

We Have Many More Cars to Choose From at Our Two Locations
1061 YATES ST 837 YATES ST
PHONE G 7190

J. M. WOOD MOTORS

FRANK IVINGS' GARAGE
BLANSHARD AT JOHNSON

1948	CHEVROLET FORDOR SEDAN Radio and heater. Top condition	$1595
1948	PONTIAC FORDOR SEDAN	$1850
1948	FORD ½-TON PICK UPS One red, one blue. Your choice each	$1195
1940	INTERNATIONAL ½-TON Panel, two tones. Job	$625

B.C. USED CAR SERVICE
1710 Richmond E 5080
You Name the Car — We Get It — Use Our Credit Service
1951 BRAND-NEW PREFECT SEDAN—Sell or trade $200 below list
LIST YOUR CAR AT 3% ONLY

1015 DOUGLAS ST. — AUTOMOBILE INSURANCE is well written at low rates. Hawkes Foster Ltd. 24-hour telephone service. Empire 3161.

1937 WILLYS FOUR-DOOR SEDAN GOOD condition, heater and seal-beam head lights. Phone G 6176.

1947 MONARCH SEDAN, GOOD CONDITION, new radio heater. Phone Keating 76X.

CHRISTMAS SPECIAL—1938 PLYMOUTH coach, $100 cash. Good shape tires etc. 3134 Alder. G 7462.

LA SALLE SPORTER CONVERTIBLE radio heater excellent condition. $450. E 3783.

1949 FOUR-DOOR AUSTIN "A-40." $1,170. Owner leaving city. E 5090.

1950 CHEVROLET 13,000 MILES, PRIVATE owner. G 6060.

47a TRUCKS AND TRAILERS FOR SALE

PICK-UP TRUCKS

1947	CHEVROLET ½-Ton	$1295
1949	DODGE One-Ton	$1395
1950	FORD ½-Ton	$1395
1951	INTERNATIONAL ½-Ton Toledo 4-ply tires only 8,000 miles	$2150

FARWEST MOTORS LTD
YATES AT VANCOUVER STS. G 8176

47b PARTS, TIRES AND ACCESSORIES

ACME FIBERGLAS BATTERIES MANUFACTURED IN VICTORIA. Save ½—have your battery repaired 18 months guarantee. New reconditioned and replated batteries. FRANCIS BATTERIES & TIRES LTD. 1412 Quadra Street Phone Empire 7622

"YOUR MOTOROLA HEADQUARTERS" A complete line "World's Finest." Custom built auto radios at JACK'S Garden 0012.

CAR RADIOS BOUGHT SOLD. SERVICED Jack's Auto Radio. 771 Pandora.

USED HEATERS, FOG LIGHTS, ACCESSORIES. Royal Auto Sales.

"MUFFLERS"
Just arrived, new shipment of Hollywood Deep-Tone Mufflers also Single and Dual Sets in Stock.
Ex-TINE-ly yours
DICKINSON & DUNN
ARENA WAY BACK OF THE BAY

47c AUTO REPAIRS AND SERVICE

ENGINE RECONDITIONING SPECIALISTS—Get our prices. Complete job, rebore, install pistons, pins, rings. New engine performance. Easy on gas and oil. CHEZ DOWMAN GARAGE, 734 JOHNSON.

MOONEY'S AUTO BODY SHOP—BODY paint and fender repairs. E 6177.

AUSTIN AND PACKARD OWNERS
DOES YOUR CAR STILL HAVE THE "OLD" LOOK?
STYLE HINT. The public often sees your CAR before it sees YOU.
We're ready with factory-trained men and modern equipment—to give your car the beauty treatment it needs.
Let us smooth out the dents—and then restore that new car look in our paint shop.
Consult our Service Department and paint shop for Special prices FOR THIS MONTH ONLY!
THOMAS PLIMLEY LTD.
1010 YATES STREET
VICTORIA, B.C.
Est. 1893 G 7161

47d AUTO FINANCING AND INSURANCE

AUTOMOBILE FINANCING
Purchase of automobiles, household appliances and industrial equipment financed on monthly payment plan. Loans on late model cars.
Reasonable Rates Prompt Service
ISLAND FINANCES LIMITED
1112 Broad St. Phone Garden 6831

PURCHASE YOUR CAR AT 30% REDUCTION IN CARRYING CHARGES 4% INTEREST ON UNPAID BALANCE
GILLESPIE HART & CO. LTD.
611 FORT STREET GARDEN 1181

CAR INSURANCE COSTS ONLY $14 TO cover in B.C. to get a pink card. J. W. SUCKLEY INSURANCE AGENCIES 124 Pemberton Building. Phone Empire 7144.

SALES OR LOANS FINANCED E. W. Miller & Co., 1008 Government Street.

47d AUTO FINANCING AND INSURANCE

DECEMBER SPECIAL
RENEW YOUR CAR INSURANCE NOW AT 1951 RATES IF YOU ARE OVER 20 YEARS OF AGE
We will renew your car insurance when it expires in 1952 at the 1951 rates. Make your application out now on payment required and you will be billed when your present insurance expires at 1951 rates.
TOWN & COUNTRY HOMES LIMITED
B 7276

48 CARS AND TRUCKS WANTED

$220 FOR YOUR OLD CAR BATTERY. FRANCIS BATTERY & TIRES 1412 Quadra Street Phone Empire 7622

cash. No dealers. B 3533.

ATTENTION—CASH FOR OLD CARS, any condition. Bob E 7688.

WANTED—1939 1940 OR 1941 BUICK, for cash. E 5363.

49 BOATS AND MARINE FOR SALE AND WANTED

INBOARD AND OUTBOARD POWER BOATS
SPORT FISHING CRAFT
Boats of all types built to order.
VOOLER'S SEACRAFT
E 6612 3041 Douglas St.

FOR SALE—A RECONDITIONED GRAY marine engine, model 4 cylinder 75 h.p. Phantom series. Direct drive as new. Call Angus Marine, 504 Yates St. G 7631.

Boat lumber of all descriptions. Oak, Mahogany, Red and Yellow Cedar, Edge Grain. Boat keels and ribs cut to order. Custom machining to detail. Extra long lengths of Marine plywood. Enquiries welcomed.

BUILDERS SASH & DOOR LTD
550 Garbally Road B 3171

FOR THE YACHTSMAN
A combination running light in chromium finish for boats under 25 operated by flashlight cells—an excellent gift.
SHIP CHANDLERS
(McQUADE'S LTD.)
1214 WHARF ST. PHONE E 5161

FOR CHRISTMAS
CHROME YACHT FITTINGS
New Stock
6 H.P. LAUNCH MOTOR, AIR COOLED OR INBOARD ENGINES
EDWARD LIPSETT, LTD
808 BARTON STREET

JOHNSON AND WISCONSIN BRIGGS STRATTON ENGINES PARTS AND REPAIR SERVICE
ANGUS MARINE
504 YATES STREET G 7631

EVINRUDE GRAY - G.M. DIESEL ALL TYPES MOTOR REPAIRS
ORR & JAMES, LTD.
1210 WHARF ST. G 5131

51 PERSONAL LOANS

8 ADVANTAGES OF A LOAN FROM PERSONAL
1. You can borrow $ 5 employed men and women, married or single.
2. Loan ... 3. Payments date to fit your payday.
4. 1-visit loans—phone first.
5. Nationwide credit at over 200 affiliated offices coast to coast.
6. Budget Counsel.
7. Between payday loans.
8. Loans for any worthy purpose.
COME IN OR PHONE TODAY
Loans $50 to $1,200 on Signature, Furniture, Auto.
PERSONAL FINANCE CO.
650-A YATES ST., VICTORIA
Phone E 7348 A. Jefferson, YBS Manager

LOANS FOR BUSINESS NEEDS
Save time and fuss. Visit Niagara today if you need money for business reasons. In a friendly private interview you can arrange finance for the real help you need. A wide choice of plans. Friendly loans run up to $1,000 or more.
NIAGARA
FINANCE COMPANY LIMITED
640 Fort St., 24 Winch Bldg.
PHONE G 9365

51a MORTGAGE LOANS

FUNDS ON HAND AND IMMEDIATELY AVAILABLE FOR MORTGAGE LOANS
LARGE AND SMALL AMOUNTS—LOW interest—quick decisions—repayment to suit—reasonable charges. Mortgages and agreements purchased.
Consult our mortgage department
F. A. BROWN & SONS LTD.
Serving Victoria for Over 50 Years
1113 Broad Street Phone Garden 7171

APPLICATIONS FOR LARGE OR SMALL mortgages approved. N.H.A. loans available. We specialize in refinancing and purchasing mortgages and agreements. Mr. Spencer or Mr. Kirkpatrick, Financial Survey Limited, 1206 Government Street. G arden 9305.

A. BERNARD & CO. LTD.
LARGE AND SMALL AMOUNTS FOR residential and business properties at low rates. Progressive N.H.A. building loans at prevailing rates.
620 FORT ST. Phone G arden 9326

MONEY TO LOAN ON FIRST MORTGAGE. Current rates. No delays.
H. O. DALBY & CO.
636 View Street Phone E mpire 8361

PRIVATE FUNDS FOR INVESTMENT IN FIRST MORTGAGES
Prompt Decisions
ALSO N.H.A. LOANS
Gillespie, Hart & Co. Ltd.
611 FORT STREET G ARDEN 1181
Established 1911

MORTGAGE LOANS
to meet your INDIVIDUAL REQUIREMENTS
PEMBERTON, HOLMES LTD
1003 GOVERNMENT ST. PHONE G 8136

52 WANTED TO BORROW

WANTED—CLIENTS WITH LARGE OR small sums of money to invest in first mortgages at 6% interest, good monthly income to insurance agent and adjuster. G arden 9360. Pitzer & Servey Limited, 1274 Government Street.

$1,300 REQUIRED FOR SECOND MORTGAGE by reliable party on new home in city. Good residential district. Willing to rent home to mortgagee. No objection to children. Box 2100 Colonist.

MORTGAGE MONEY REQUIRED. LARGE or small amounts. Inspection of properties invited. A return of 6% on conservative valuations only. Bowman Investment Co. Ltd., 816 View Street. E 7134.

53a TIMBER WANTED

STANDING TIMBER ALSO LOGS OR shortwood up to 48 on hill and A.C.M. Lumber Co., 310 Johnson Street West. B 5760 evenings G 6012.

TIMBER—LARGE OR SMALL PATCHES bought and sold. G 1764.

54 BUSINESS OPPORTUNITIES

$3,000 CASH DOWN REVENUE 11 rooms. Balance $60 a month at 6% interest. Price $7,350.

$11,000 Fairfield triplex hot water heated. One 4-room suite at $90 and 3-room at $50. Owner's suite 3 rooms. All self-contained. Three gas ranges, automatic domestic hot water. Extra bachelor in basement. Close to Cook and Fairfield Road. Ideal location for retired couple.

$8,000 Oak Bay Junction. 11 rooms fully furnished, revenue $107.50 a month. Automatic heating.

E. H. BAGSHAWE
B 4020 1314 Broad Street

54 BUSINESS OPPORTUNITIES

$20,000 NET
THIS BUSINESS WILL SHOW 100 THE above profit on a year's operation, excellent equipment. No phone information. Full price $35,000, some terms. Jones & Green, 30 Pemberton Building. E 1721.

BUSINESS MAN WOULD INVEST REASONABLE amount and assist in a sound business, qualified accountant. Box 161, Victoria Press.

BROWN BROS. AGENCIES LIMITED
1108 BLANSHARD STREET B 1183
Member Real Estate Board of Victoria

SUPER LOCATION
SMART COMMERCIAL BUILDING
FIREPROOF
ENTRANCES ON 3 STREETS
This is a building with a smart appearance in a very good location where traffic is heavy and ample advertising window space. Excellent heating. Storage office space at. Approximate size 70x16 feet. SPECIAL PRICE $52,500
with ter

54 BUSINESS OPPORTUNITIES

STORE WITH LIVING QUARTERS FOR [illegible]

WILL SELL FOR $400 FULL PRICE [illegible]

REQUIRE FINANCIAL ASSISTANCE [illegible]

COMPLETE RET SHEET METAL MA [illegible]

55 EXCHANGE REAL ESTATE

WILL ACCEPT BUNGALOW IN EXCHANGE [illegible]

MICHAEL BROTHERS
616 Johnson Street E 7661

HOUSE $500 EXCHANGE OR SALE
Well-built nine-room house in James Bay. Revenue $80 per month. Small lot. Taxes $70. Easy to [illegible] home. Full price $8,500. [illegible]

EXCHANGE $50 [illegible]
Realty Centre Building [illegible]

56 LISTINGS CANCELLED

301 OBED AVENUE HAS BEEN SOLD BY Hewett Foster Ltd.

56a LISTINGS WANTED

WE HAVE SEVERAL CLIENTS WHO AP[illegible]

A LONG LIST OF CLIENTS ARE WAITING for revenue and investment [illegible]
(Our specialty) Hall & Co. Realty 833 Fort St. Beacon 6312

WANTED — LISTINGS OF REVENUE [illegible]
McCandless Realty, 806 Fort. E 8411

PLACE LIST YOUR HOME WITH US
2054 Douglas Beacon 6341 Residential Realty

57 HOUSES FOR SALE

WHITTOME'S

SAVE $1000
NEW N H A
THREE-BEDROOM HOME

Located in a new [illegible] to buy. Three bedrooms, [illegible] house we are offering today. A bright [illegible] Bathroom [illegible] and fully [illegible] with about $5,000 CASH Full price $12,000

Ask for Mr. Wood Eves. [illegible]

GORDON HEAD
4 ACRES
$5300 TERMS

This is a real BUY at [illegible] the price [illegible] This property is a [illegible] land and has a [illegible] general [illegible] terms. This can be [illegible] for [illegible] $1,500 down. See this [illegible]

Ask for Mr. Auld

VERY GOOD VALUE
CLOSE IN

A modern and [illegible] bungalow [illegible] place [illegible] piped for gas and water for range [illegible] in A 1 condition. [illegible]

MICHAEL BROTHERS
616 Johnson Street E 7661

HOUSE $500 EXCHANGE OR SALE
Well-built nine-room house in James Bay. Revenue $80 per month. Small lot. Taxes $70. Easy to [illegible] home. Full price $8,500. [illegible]

EXCHANGE $50 [illegible]
Realty Centre Building [illegible]

56 LISTINGS CANCELLED

301 OBED AVENUE HAS BEEN SOLD BY Hewett Foster Ltd.

56a LISTINGS WANTED

WE HAVE SEVERAL CLIENTS WHO AP[illegible]

A LONG LIST OF CLIENTS ARE WAITING for revenue and investment [illegible]
(Our specialty) Hall & Co. Realty 833 Fort St. Beacon 6312

WANTED — LISTINGS OF REVENUE [illegible]
McCandless Realty, 806 Fort. E 8411

PLACE LIST YOUR HOME WITH US
2054 Douglas Beacon 6341 Residential Realty

57 HOUSES FOR SALE

J. H. WHITTOME & CO. LTD.

601 GOVERNMENT STREET E 6255

KING REALTY
B 2131

SAANICH — $2000

Cedar [illegible] home [illegible] Full basement [illegible] terms if desired. Full price $5250

Mr. Prosser and Mr. [illegible] Evenings, B 3733 X 8997

HIGH QUADRA
IDEAL FOR RETIRED COUPLE

[illegible] atmosphere [illegible] separate garage [illegible] terms if desired. Full price $5250

Mr. Prosser and Mr. [illegible] Evenings, B 3733 X 8997

MOUNT TOLMIE

A charming white siding bungalow consisting of four rooms, [illegible] attached garage. A most [illegible] properties with a fine garden lot and in immaculate condition. [illegible] right for elderly couple or newlyweds [illegible] Full price with terms $5500

Mr. Bissett evenings B 2023 or Colquitz 64 W

$250 CASH

Sooke Village — Four-room new bungalow [illegible] complete. Half acre. Full price $3000

Mr. Page Eves. G 4996

$750 CASH

East Sooke — 100 feet of seafront, two room stucco cottage. Full price $2500

Mr. Page Eves. G 4996

1233 GOVERNMENT STREET

FAIRFIELD
AUTOMATIC OIL HEAT

Attractive 8-roomed stucco bungalow only 3 years old. Living room fireplace, dinette, modern cabinet kitchen, 2 good-size bedrooms, 4-piece Pembroke bathroom. Developed garden. Close to bus and shops. Quick possession. Easy terms arranged $7900

OUTSTANDING VALUE

CLOSE TO TOWN PARK [illegible] Very attractive stucco bungalow [illegible] for retired couple. Through hall, living room, 2 good-size bedrooms, easy cabinet kitchen, large bathroom. Full high basement with hot air piped to all rooms. THIS HOME IS IN FIRST-CLASS CONDITION. Terms to reliable party $9000

Fleming, Gardner & Co.

801 SCOTTARD BLDG G 7761

Evenings, Mr. Pritchard, G 3061

57 HOUSES FOR SALE

RANDALLS

NEW YEAR SPECIALS
JAMES BAY BUNGALOW

[illegible] $4950

SNAP SPECIALS

[illegible] down. Bedroom bungalow [illegible]

[illegible] down. Four room Bungalow

These are only a few low down payment homes we have been able [illegible]

Call Mr. Woods

TWO NEW ESQUIMALT BUNGALOWS

[illegible]

Call Mr. Woods

IMMEDIATE POSSESSION

[illegible] $6350

Call Mr. [illegible]

FAIRFIELD

[illegible] $9500

Call Mr. [illegible]

GEORGE RANDALL

[illegible]

DICKIE'S — B 4312

$1000 DOWN

[illegible] $4200

7 ROOM REVENUE
LOCATED NEAR ARMY BARRACKS
Good Renting Area

[illegible]

GONZALES BAY

[illegible] $7950

Ask for Mr. Dickie Nights E 3010

FURNISHED — $2 750

[illegible] $2750

WATERFRONT — 1 1/2 ACRES

[illegible] $9000

DICKIE & CO. REALTY

811 FORT STREET EASY PARKING
DAYS B 4312 NIGHTS E 3640

BOORMAN'S
LANSDOWNE SLOPE

[illegible] $15,000

After hours phone J. R. Boorman B 3038

COMPACT AND COSY

[illegible] $4450

Mr. McDonald B 1542

CITY — QUADRA AREA

Five room bungalow with hot water heating. Terms can be arranged $8500

H. Hepburn Evenings E 7539

FAIRFIELD

Ten room four room stucco bungalow. A good buy $8500

R. Cormack Evenings G 7651

QUADRA

An N.H.A. bungalow with only $1,400 down. Ready to move into $8500

W. J. Bowman Evenings E 8000

OAK BAY

Five room hot water heater [illegible] $9975

C. J. Harrington Evenings E 5640

Boorman Investment Co Limited

818 VIEW STREET E 7424

Member Real Estate Board of Victoria

ATTRACTIVE!

Four rooms and large utility. Entrance hall. Living room 18 x 16 with fireplace. Oak floors. Two large bedrooms. Bathroom with [illegible]. Full concrete basement. Piped Hot-Air furnace. Beautiful sunny lot 60 x 150. Very good district. Terms. Full price $7550

Please ask for Mr. Hall Evenings B 4777

H. A. HUMBER LTD.

1230 BROAD STREET E 3363-E 8113

57 HOUSES FOR SALE

F. N. CABELDU, LTD

1213 BROAD STREET E 7176

OAK BAY—EXCLUSIVE
MODERN

RANCH BUNGALOW [illegible] years old [illegible] charming home. [illegible] Fine living room [illegible] fireplace [illegible] Fine kitchen [illegible] Fine bedrooms [illegible] Fine bathroom [illegible] Fine basement [illegible] Full concrete [illegible] Garage [illegible] This bungalow is in immaculate condition [illegible] every room decorated in pastel shades. We recommend immediate inspection. Price $10,500

Mr. Cryer, Eves. E 2137

POSSESSION NOW

[illegible] $5500

$2000 CASH

[illegible] $6950

Call Mr. Blenkinsop

SHELTERED WATER VIEW

CHOICE CORNER LOCATION — modern [illegible] $10,500

WELL RECOMMENDED

TEN MILE POINT [illegible] $9950

High Quadra [illegible] $10,500

Oak Bay [illegible] $19 000

Mr. Hope E 3124 Eves. E 6024

BROWN BROS. AGENCIES LIMITED

1324 BLANSHARD STREET E 1181

Member Real Estate Board of Victoria

TWO CHRISTMAS SPECIALS

OAK BAY. Compact and very bungalow of 4 [illegible] rooms. [illegible] INSULATED and modern. Separate garage, garden fenced. Taxes $70. Price $8400

HIGH QUADRA. Attractive home of 6 [illegible] rooms on one floor plus 2 rooms in basement [illegible] INSULATED [illegible] garage. Fully piped. Taxes $114. Immediate possession and terms at $11,000

Call Mr. Belcher Res. G 1994

HIGH REVENUE
AUTO COURT

Situated on 11 acres of lovely park like property only 10 miles out on a busy highway this fully modern six-unit auto court is netting 14% per owner's home. With lots of space for more cottages and with side lines as chickens, berries. This can be developed into an extensive, high revenue property. All furnishings included in price. PRICE WITH TERMS ONLY $17 000

Please ask for Mr. H. Andrew residence phone Keating [illegible]

$2000 DOWN — FAIRFIELD
SIX ROOMS
EXCELLENT CONDITION

This grand family home has had such great care that it must be seen to be appreciated. Insulated new Inspiration roof, copper piping, new wiring and paint throughout. The price even includes an automatic washing machine. REPAIRS PAID AT $7350

Please ask for Mr. K. Larson residence phone G 0987

REDUCED FOR QUICK
SALE
$5950 — $5950 — $5950

BEDROOMS, fireplace, [illegible] $9500

Contact J. G. Patrick Res. E 2954

EXCLUSIVE LISTING
DE LUXE 4 ROOM STUCCO

You will have to look back a long way to match this for value. Located in the [illegible] $7850

Contact R. W. Anderson Residence G 1994

COSY BUNGALOW
$1500 DOWN

[illegible] $4950

Financial Survey Limited

Member of Real Estate Board of Victoria

1334 GOVERNMENT STREET
PHONE G 8195

STEWART CLARK & CO.
CALL G 1011 or G 1933

OAK BAY
$4300 FULL PRICE

Handy to bus and shopping district. Compact [illegible] bungalow containing hall, living room, [illegible] bedrooms, kitchen with [illegible] range, [illegible] bathroom. Basement [illegible] Good value at $4300. Terms of $2,000 cash, balance at 5 per cent. At $30 per month. Vacant possession.

Real Estate — Mortgages — Insurance
314 PEMBERTON BUILDING
Evenings Mr. Clarance E 7039
Mr. O'Toole G 1273

DUPLEX
$5500

Side by side. Two roof. Full basement. [illegible] Move in the owner's side TODAY

THE CITY BROKERAGE

[illegible]

Bobby Sox

By Marty Links

"No I don't have a date for tonight. See you at seven—and who is this again please?"

57 HOUSES FOR SALE

FINANCIAL SURVEY LIMITED

REAL QUALITY

[illegible] $14,700

IMMEDIATE POSSESSION

[illegible] $11,950

HIGH QUADRA
HOT WATER HEAT
Expensive Views

[illegible] $11 000

GONZALES DISTRICT

[illegible] $10 000

OFF OAK BAY AVENUE
Full Basement 9 Years Old
Oil-O-Matic

[illegible] $9500

EXCLUSIVE LISTING
DE LUXE 4 ROOM STUCCO

You will have to look back a long way to match this for value. Located in the [illegible] $7850

Contact R. W. Anderson Residence G 1994

COSY BUNGALOW
$1500 DOWN

[illegible] $4950

Financial Survey Limited

Member of Real Estate Board of Victoria

1334 GOVERNMENT STREET
PHONE G 8195

STEWART CLARK & CO.
CALL G 1011 or G 1933

OAK BAY
$4300 FULL PRICE

Handy to bus and shopping district. Compact [illegible] bungalow containing hall, living room, [illegible] bedrooms, kitchen with [illegible] range, [illegible] bathroom. Basement [illegible] Good value at $4300. Terms of $2,000 cash, balance at 5 per cent. At $30 per month. Vacant possession.

Real Estate — Mortgages — Insurance
314 PEMBERTON BUILDING
Evenings Mr. Clarance E 7039
Mr. O'Toole G 1273

DUPLEX
$5500

Side by side. Two roof. Full basement. [illegible] Move in the owner's side TODAY

THE CITY BROKERAGE

[illegible]

57 HOUSES FOR SALE

HEISTERMAN & CO.

1131 BLANSHARD ST. E 4141

HIGH QUADRA

4 Bedrooms — Excellent View

[illegible] $10 500

FAIRFIELD
SIX ROOMS ONE FLOOR

[illegible] $11 500

COMFORT AND PLEASURE

[illegible] $8950

HIDEAWAY
SOOKE SEA FRONTAGE

[illegible]

REVENUE — JAMES BAY

[illegible]

FOUL BAY SPECIAL

[illegible] $13,500

WANTED — WANTED
WANTED

[illegible]

THE HOPE REALTY

[illegible]

OFF OAK BAY AVENUE
7-ROOM DWELLING
OIL-O-MATIC HEATING

This fine family residence [illegible] $7500

DUPLEX
1534 REDFERN STREET

EXCLUSIVE LISTING

[illegible] $5750

ALEX G. HILL & CO.

1203 BROAD STREET G 8741

ARE CHICKENS USED TO PREDICT THE FUTURE?

NOTHING quite so impractical and medieval as a crystal ball is used by native doctors of the Bontoc Mountain province on Luzon, Philippine Islands to decide what the future holds for a sick patient. Instead, a Bontoc doctor ever aware of his own stomach, requires the sufferer's family to bring him a live fowl to determine whether or not his patient will recover. The doctor first cords the chicken with great ceremony, then makes his predictions by examining the fowl's gall. Naturally, the good doctor keeps the chicken as payment for his services. Just as naturally, the weather, the patient, the higher the fee. Upper income families are asked to provide the doctor with a pig, while the aristocracy must offer a large [illegible] to learn the fate of an ailing family member!

Copyright 1951, New York Herald Tribune Inc.

THANKS: John Gates, Fairlawn, N. J. Send in your facts to "Where in The World," care of this newspaper.

57 HOUSES FOR SALE

P. R. BROWN & SONS LIMITED

Real Estate and Insurance Agents
Members Real Estate Board of Victoria
1411 BROAD STREET GARDEN 7121
Established 1890

HIGH LOCATION

[illegible] $9200

GORDON HEAD
FULLY INSULATED

[illegible] $11,500

OAK BAY SOUTH

[illegible] $11,500

OAK BAY
UNOBSTRUCTED SEA VIEW

[illegible] $11 950

HICKS REALTY LIMITED

[illegible]

1952
WILL BE TOO LATE

[illegible] $2500

MOVE IN BEFORE 1952

[illegible] $8950

[illegible] $8950

Call Mr. Drew B 8104 Day or Night

START THE NEW YEAR
RIGHT

[illegible] $9950

NEW YEAR'S EVE

[illegible] $10 500

VICTORIA CITY REALTY LIMITED
B 2197

OPEN HOUSE — DEC. 30
1951

[illegible]

Call Mr. Edmund B 2107 Home G 1881
Or Mr. Walsh B 2107 Home G 7476

$2500 BALANCE AS RENT
FAIRFIELD
FAMILY HOME OR REVENUE

At a rental and [illegible] $7350

$2100 DOWN — $40 MONTH
FAIRFIELD REVENUE

[illegible] $6400

FAMILY HOME OR REVENUE

Here is a large family home [illegible] $9500

Call Mrs. Fraser B 2107 eves. Ab 200 X

A FEW CHOICE OFFERINGS
AT REASONABLE PRICES

Oak Bay five rooms	$5 950
Quadra Street six rooms	$6 850
Shakespeare five rooms	$5 250
Hampshire four rooms	$5 000
Fairfield seven rooms	$6 650
Fairfield six rooms	$6 350
James Bay five rooms	$5 000
Burnside three rooms	$3 750
Fairfield new 4 rooms	$4 150

Call Mr. Clark Eves. F 8097

H. G. DALBY & CO. LTD.

B 8241 824 VIEW ST.

57 HOUSES FOR SALE

PEMBERTON, HOLMES LIMITED
SINCE 1887

IMMEDIATE POSSESSION
FIVE ROOMS - TERMS
WHITE CEDAR SIDING

[illegible] $6300

GORDON HEAD
FULLY INSULATED

[illegible] $7500

QUIET STREET
WALKING DISTANCE

[illegible] $7500

WATERFRONT
WITH SECLUDED COVE

[illegible] $10,500

PRICE REDUCED TO $11 000

[illegible] $11 000

UNIVERSITY GARDENS
SUBDIVISION
N.H.A. BUILT

[illegible] $10,000

G 8124

BROWN BROS. AGENCIES LIMITED

Member Real Estate Board of Victoria

VIEW AND BLANSHARD SITE E 1181

HIGH REVENUE
AUTO COURT

Situated on 11 acres of lovely park like property only 10 miles out on a busy highway this fully modern six-unit auto court is netting 14 per cent per owner's home. With lots of space for more cottages and with side lines as chickens, berries. This can be developed into an extensive, high revenue property. All furnishings included in price. PRICE WITH TERMS ONLY $17,000

Please ask for Mr. H. Andrew residence phone Keating [illegible]

$2000 DOWN — FAIRFIELD
SIX ROOMS
EXCELLENT CONDITION

This grand family home has had such great care that it must be seen to be appreciated. Insulated new Inspiration roof, copper piping, new wiring and paint throughout. The price even includes an automatic washing machine. REPAIRS PAID AT $7350

Please ask for Mr. K. Larson residence phone G 0987

REDUCED FOR QUICK
SALE
$5950 — $5950 — $5950

[illegible] $5950

C. N. MONTAGUE CO. LIMITED

1028 BLANSHARD AT PORT G 8118

GORDON HEAD
$2500 DOWN $45 MONTH
4 Acres Splendid Soil

Four roomed six year old bungalow with [illegible] basement. H.A. furnace. Price $8400

Please Call Cliff Bermingham Days G 8318 Evenings E 8400

FAIRFIELD SNAP
REDUCED FOR QUICK SALE

Here's a splendid five room and utility bungalow with double garage. A real family home and [illegible] $10,750

Please Call Cliff Bermingham Days G 8318 Evenings E 8400

HAGAR'S

NOT FOR SALE
Until January 15th 1952
BUNGALOW
$11 500

This is a nice stucco bungalow located in Oak Bay [illegible] from Beach Drive. It is four years old and comprises living room, dining room, kitchen, two bedrooms and bathroom with two finished rooms in the attic. Full basement with garage, space for two cars and a hot air furnace. Hardwood floors in the main rooms and a coal fireplace in the living room. It would not be available for two weeks and then may be sold on terms to any suitable purchaser. Price $11,500

P. Lacey Evenings E 8500

HAGAR & SWAYNE LIMITED

VIEW AT BROAD G 6411 2 3

Member Real Estate Board of Victoria

57 HOUSES FOR SALE

RITHET — B 4251

OUR 40th YEAR

FAIRFIELD
3 Bedrooms — Liberal Terms
$2000 Down — Balance Like Rent

[illegible] $7350

OFF LANSDOWNE
STUCCO — 3 YEARS OLD
$8400

[illegible] $8400

CLOSE IN
3 BEDROOMS — $1000 DOWN

[illegible] $10 750

Rithet Consolidated Ltd.

(Member Real Estate Board of Victoria)
704 FORT STREET PHONE BEACON 6341
Evenings:
Mr. Brown B [illegible]
Mr. Hodge B [illegible]

THE B.C. LAND

[illegible]

AN ESTATE VALUE

[illegible] $5750

HIGH CEDAR HILL

[illegible] $11,500

GORGE WATERFRONT

[illegible] $9950

ARE YOU BUILDING?

[illegible]

AMIDST THE OAKS

[illegible] $11 250

SIDE-BY-SIDE DUPLEX

[illegible]

CITY DUPLEX

[illegible] $10,500

CLOSE-IN TRIPLEX

[illegible] $11 500

SAANICH HIGH COOK

[illegible] $7500

$1500 DOWN $1500

[illegible] $4750

RIDINGS REALTY LTD

1320 BROAD STREET E 8[illegible]

DICKIE'S — B 4312

[illegible] $2750

WATERFRONT — 1 1/2 ACRES

[illegible] $9000

DICKIE & CO. REALTY
811 FORT ST. EASY PARKING
Days B 4312 Nights E 3640

MUST BE SOLD TO SETTLE AN ESTATE. [illegible] $6950

NEW BUNGALOW OF FIVE ROOMS, [illegible] $4950

A. S. MILLER

1300 BLANSHARD ST. B 6679

2409 DOUGLAS ST. NEW ZONED

FOR BUSINESS — EIGHT ROOMS CAN BE DUPLEXED EASILY COMPLETELY REDECORATED

Lot approximate 66x120 with lane at rear. Put your business in the living room if you desire or add on. $4,000 loan at $40 month, balance cash. Full price (firm price as is) $6950
Exclusive agents, till sold.

GENUINE BARGAIN!

SEVEN ROOMS—SEMI BUNGALOW

COULD DUPLEX EASILY

We are offering you for $4,750 with $1,750 down what you have been asked $6,500 or more for. This is a genuine well-built, well-maintained home worth more than asked.

A MARVELOUS VIEW

A MODERN FOUR-YEAR-OLD IT'S A FIVE-ROOM STUCCO ON A LOVELY GARDEN AMONG NICE HOMES WITH A VIEW OVER OAK BAY. LOCATED

In the city in a most advantageous area, near schools (both righ and grade), near bus, stores, among the oaks on a quiet, safe street. Near a play park. Completely refinished for its first time since built (better than new, never any more cracked plaster). It's insulated, it's wired for range. There is a tile kitchen and lovely oak floors. Sit in the living room and view the sea lanes across a panoramic, in a non-windy area. Don't be late for this lovely home for $9500

P.S. No garden to make, no shrubs to purchase and young fruit and berries all planted. Possession at once and we are at close to you as your phone—our 24-hour phone B 6241.

Rentals - Rentals - Rentals

THREE BEDROOMS—Modern. View Royal, basement full of winter fuel. To permanents $65

TWO BEDROOMS—Esquimalt, modern $65

WAREHOUSE—Approximate 1,200 square feet. Just off Douglas on Pembroke, full plumbing and small office. Rent $50

WE HAVE INQUIRIES FOR APARTMENTS AND FOR FARMS WE NEED SOME LISTINGS OF THIS CLASS OF REAL ESTATE

USE OUR MOST CONVENIENT OFFICES TWO TO SERVE YOU

OAK BAY JUNCTION — 1534 PANDORA PHONE B 7354

DOUGLAS STREET—2204 DOUGLAS STREET — 24-HOUR PHONE B 6961

— WITH —

RESIDENTIAL REALTY

DOUBLE COVERAGE AT THE TWO GATES TO VICTORIA

WM. (BILL) HAUPTFLEISCH (Agent)

Capital City Realty's CHOICE OFFERINGS

$1000 DOWN MODERN BUNGALOW

Nicely-planned 5-room stucco bungalow, just 3 years old, full basement, piped hot-air furnace, Duroid roofing, oak floors in main rooms, coved ceilings, cosy fireplace, garage, garden and all those nice little things to make a cosy home. See it for real value. Monthly payments. Full price $7950
Ken Walters, E 8188

$1500 DOWN NEAR STADACONA PARK

Very fine older-type home, full basement, piped furnace, separate garage, fully lined basement, new wiring, lovely bright rooms, 3 bedrooms, cabinet kitchen, nice dining-room and everything in very lovely condition. A really fine house priced low for quick sale. See it and make your offer. Price only $6500
Mr. Walters, G 8068 evenings.

REVENUE REAL MONEY MAKER

The best offer in Victoria today, this 10-room guest house, beautifully located on the Gorge, is a chance in a lifetime. Nice grounds, double garage, delightful view from almost every room, full basement, gas and electrically equipped; extra suite in basement, sun porches and double plumbing. There is nothing like it available on your own terms, low down payment and will for only $7350

GONZALES DISTRICT REMARKABLE VALUE

Very fine older-type 5-room bungalow, on delightful street, in excellent condition, full basement, furnace, 2 bedrooms, living-room, dining-room, large cabinet kitchen, nice lot. Really good value at, on terms $5750
Mr. DeMan, G 3403 evenings.

CAPITAL CITY REALTY

606 CORMORANT ST. G 1033

JAMES BAY 15% - REVENUE - 15%

Near park, seafront and walking distance to city. Complete four-room self-contained suite up, and three units down, or ground floor may be used by owner. Partially furnished and two oil-burning ranges included. $2,500 down payment required. Balance at $50 a month. Total price only $7500

JAMES BAY $1500 - DOWN - $1500

Five-room bungalow on quiet street; clean and in good condition. On good-sized lot with ample space between adjacent homes. Garage. No basement $1,500 down and $45 a month. Full price $5750

A Merry Christmas to You All

ALTON & FLEMING

1006 BLANSHARD ST. Phone G 8112
Eves., call Mr. Stephenson, G 0133.

SIDE-BY-SIDE DUPLEX

$14,700 — NEARLY NEW, AND BUILT BY OWNER. Excellent construction, four rooms each, spacious and well planned, living rooms with fireplaces, two bedrooms, electric cabinet kitchens, coved ceilings, Venetian blinds, domestic hot-water heaters. Full cement basement with piped hot-air furnace, laundry tubs, separate double garage and landscaped. Well laid out grounds. Close to shopping centre on bus line. (FULLY INSULATED WALLS AND CEILINGS.) A REALLY FINE INVESTMENT.

$2500 DOWN. Up-and-down duplex. Revenue $76 per month. Three rooms each. Taxes $76. Situated near round-about, Hillside district. Price $5100

McCANDLESS REALTY

944 FORT STREET PHONE E 6111
A MERRY CHRISTMAS TO ALL

NEWS FROM NEWSTEAD'S

At 10 A.M. Daily on CKDA

REDUCED FOR QUICK SALE

Oil-O-Matic hot-air, air conditioned. Full basement. Drive-in garage. 3½-year-old 5-room stucco bungalow for only $8950
$2,500 down, balance monthly.
Mr. Coles

UPLANDS WATERFRONT

A modern two-story family home with lovely view of Mount Baker and

room, kitchen, utility room and one bedroom and bathroom downstairs. 3 bedrooms and bathroom upstairs. Rumpus room and coke bar in basement. Oil hot-water furnace. Garden with fruit trees $26,500
Mr. Michael Powell, Eves., E 6349

CENTRAL PARK

A 6-room family siding home, good locality, close to park. Pay your taxes by walking and save bus fare. A full basement with garage and furnace. Kitchen with gas range included. 3 nice bedrooms, all on one floor. Can be yours with only $1,800 cash and balance arranged $6500
Mr. Laing, Eves., B 7081

REDUCED $13,500 TO $11,400—UNTOLD SUPER VALUE

This ultra modern semi-bungalow of 7 rooms. Extra large living room with open fireplace, dining room, entrance hall, hardwood floors. Two lovely bedrooms up. Delightful cabinet kitchen. Full cement basement. Hot-air Coal-O-Matic—heating. Drive-in garage. Lot 60x108. Lovely location. See this and my special bargains with low down payments.
Call Bert Snape, Eves., E 7674.

1.55 CLEARED ACRES WEST ROAD

Excavated with forms in, driveway, tool shed, including some lumber, bricks and tile. Full price $1200
Mr. Harris, Eves., E 6398

NEWSTEAD REALTY LIMITED

Alfred E. Powell, Sales Manager
Evenings, G 6393
706 Fort Street E 7194

HAWKES FOSTER LTD.

(Member Victoria Real Estate Board)

MODERN STUCCO BUNGALOW Five Rooms and Basement Suite

$8900—This is terrific value for a new home of this quality. Owner has five large rooms, hardwood floors and fireplace in living room, and the suite in basement has three rooms with fireplace in living room. A small amount of finishing is required in this suite. Situated on a good road on regular bus service, large lot (114 x 128) with lovely views. Excellent terms can be arranged.
For Information, Please Contact Mr. Hinde, B 2101, Day or Night

FIVE-ROOM WHITE STUCCO Exclusive Listing $9700 - CITY - $9700

This beautiful home reduced from $10,500 for immediate sale. These are the features:

1. Large living room, oak floors and lovely fireplace.
2. Excellent dining room with oak floors.
3. Two bedrooms (twin bed size) with walk-in closets with lights.
4. Four-piece Pembroke bathroom.
5. Dream kitchen wired for range, lovely cabinets, etc., and good dining space.
6. Full cement basement, forced hot-air heating, electric hot-water tank and drive-in garage.
7. Television reception is excellent.

The above home is just two years old, and we consider it one of the best buys on the market today at $9700
To View This Home, Please Call Mr. Herb Hodgson, B 2101
Evenings, G 9187 or B 2101

HAWKES, FOSTER LTD.

1218 DOUGLAS

COOK-CLOVERDALE AREA About 1-3 Acre, 6 Nice Rooms Secluded, Picturesque, Unique

White cedar siding home in lovely condition, in a beautiful setting of lawns, shrubs, oaks, perennials, bulbs, fish pool, rockeries, automatic sprinkler systems in lawns, the home contains large living room with open fireplace, oak floors, bright cabinet kitchen with tiled sink, wired for electric range, inlaid linos, dinette, two bedrooms, bathroom, one nice room upstairs, attached garage. Full basement with hot-air piped furnace, workshop. Small poultry houses and runs. Fruit trees, berries, large garden. Ideal place for those interested in garden. LOW FRIEND AT ONLY (TERMS) $8900
Call M. A. Campbell, Evenings, E 5562.

BEAUTIFUL QUEENSWOOD

Very attractive bungalow, old English cottage style. Lot approximately half acre in natural beauty. Just six years old, the bungalow comprises, large living room in knotty pine (fireplace), kitchen wired for electric range, two nice bedrooms (large closets), four-piece bathroom, utility room, electric domestic hot water, Oil-O-Matic hot-air heating. Separate garage. Greenhouse. Price asked $10,800
Call R. H. Cox, Evenings, E 3414.

SWINERTON & CO. LTD.

930 BROUGHTON STREET E 7181
Est. 1909

Lloyd's Real Estate and Insurance Agency

PHONES:
Evenings, E 3183 and B 7781; Office, G 3611

COMPLIMENTS OF THE SEASON TO ALL OUR FRIENDS AND CLIENTS

FINE UPLANDS HOME

A rambling bungalow, up-to-the-minute conveniences. Can be obtained on exceptionally easy terms for this class of property. Full information at office.

$8900 — REVENUE

Three suites, spotlessly clean. Close in. High location.

$4500— ONE YEAR OLD

Four-room cottage. Large lot, fine view. Fenced. Low taxes. A good buy.

TOWN & COUNTRY HOMES LIMITED

1923 QUADRA STREET
B 7378—24-Hour Service

$8950 — $8950 — $8950
IMMEDIATE POSSESSION
BRAND NEW
N.H.A.
1000 Sq. Ft. FLOOR SPACE

Owner does not want to sell this lovely 4½-room-dream bungalow, but due to circumstances, these things happen, so see if you can be the lucky party and purchase this one, move in right away if you

oak floors and good-size fully modern kitchen with dining area, good-sized living room with oak floors and Oh! what a fireplace, two good-sized bedrooms. Pembroke bathroom, full cement basement and fireproof drive-in garage and hot-air piped heat. Home is Rock-Wool fully insulated. Has an N.H.A. mortgage, $5,400 at $47 per month including principal, interest and taxes, or can be bought for cash if desired. Buy this one right away before the spring, or it will cost you a lot more money.
Full price $8950
Contact Harold Ware, Eves., B 1481

NEW—THREE BEDROOMS OAK BAY

In the last three years we don't think there has been an Oak Bay bargain like this one. Brand new—three bedrooms on the same floor plus a large living room with fireplace, dining room—this is no dinette — good-sized kitchen, four-piece Pembroke bathroom, through hall, large full basement, drive-in garage. Lot 50x120. There is only one of this, so please do not delay $11,750
Contact B. Price, B 7276 or E 8574.

ATTENTION! LOW DOWN PAYMENT BUYERS

$1500 Down - $1500 Down

Four-roomed, no-basement bungalow on steps, colonial style, good condition throughout. This is situated in one of the nicest districts in the Gorge. This has to be seen to be appreciated, and what can you lose at $1,500 down. Give me a call and we'll go to see it. Full price $6300
Contact Norman Ware, Eves., G 1412.

$9350 - $9350 - $9350
FAIRFIELD
N.H.A.—ONE YEAR OLD

Beautiful five-roomed stucco bungalow, through hall plan, 13x18 living room with fireplace, dining room, lovely bright kitchen with tile sink, Pembroke bathroom, two lovely bedrooms. Fully insulated. N.H.A. mortgage can be assumed, $5,000 at 4¾% at $51 month including principal, interest and taxes.
Full price $9350
Contact Norman Ware, Eves., G 1412.
No parking problems when you come to see us. Parking facilities for 200 cars.

KER & STEPHENSON LTD.

LIST WITH K. & S.

N.H.A. BUILT CLOSE IN

Well-built, attractive stucco home just ten years old. Has four rooms and a dinette. Oak floors. Kitchen range is included. Full basement with drive-in garage. A really beautiful garden. It's TOPS IN VALUE AT $8400

OAK BAY

Stucco bungalow in a fine location. Has living room, dining room, a cheerful kitchen, two bedrooms and a bathroom. THROUGH HALL PLAN for convenience, and there are hardwood floors. Surrounded by a lovely garden. Value at $9500

HIGH QUADRA

A lovely SEVEN - ROOM family home in a fine location, secluded and elevated. All large rooms, including living room, dining room, kitchen wired for range, two bedrooms and a Pembroke bathroom. Second floor has two bedrooms. Basement with furnace. SEPARATE GARAGE. Has hardwood floors and other quality features and is located close to stores, schools and bus $10,950

KER & STEPHENSON LIMITED

Member Real Estate Board of Victoria
909 Government Street
G 4127 — DAY OR NIGHT — G 4127

THE YORKSHIRE

— E 7106 —

HIGH LOCATION

DE LUXE STUCCO BUNGALOW OF FIVE BEAUTIFUL ROOMS. The last word in home designing, ultra-modern kitchen, with an abundance of cupboards and a beautiful open view, breakfast space. Attractive living room, fireplace and mantel. Good dining room. Reception and through hall. The finest oak floors. Pembroke bathroom with expensive fittings. Inlaid linoleums. Really fine plaster work. Full daylight basement with an extra fireplace and all fitted for a high ceiling daylight rumpus room. Complete insulation. Attached garage. Immediate possession. Constructed by a master builder. A clear title, low taxes.
A very fair price $13,500
To view, please call Mr. Lovitt
Office E 7106, residence G 8890

THE YORKSHIRE CORPORATION LTD.

Established 1888
Member Victoria Real Estate Board
737 FORT STREET, VICTORIA

ARTHUR E. HAYNES AND STAFF

take this opportunity of thanking their many old and new friends and clients for past favors and wish everyone

A VERY MERRY CHRISTMAS AND HAPPINESS THROUGHOUT THE NEW YEAR

Real Estate and Insurance in Victoria Continuously for 46 Years

SANTA HAS COME

ONLY $750 DOWN
And $37.50 a month and you can move right in for Christmas! Just think, four rooms, a $300 range, close to schools, stores and bus
Full Price $3500
You can't go wrong.
ONLY $750 DOWN

H. W. MILLER & CO.

1006 GOVERNMENT ST. G 2022
Evenings, Mrs. Clark, E 2894

GREET 1952 WITH A NEW HOME

ONLY $750 DOWN
And $37.50 a month and you can move right in new! Just think, four rooms, a $300 range, close to schools, stores and bus. Full price $3500
You can't go wrong.
ONLY $750 DOWN

H. W. MILLER & CO.

1006 GOVERNMENT ST. G 2022
Evenings, Mrs. Clark, E 2894

HIGH GORGE WHITE CEDAR SIDING

A quick and span five-room modern bungalow with full basement and drive-in garage. Attractive lot in matured trees, lawn and garden. Various fruits. Clear title. Taxes $85.
$8750

JOHN GREENWOOD

1941 BROAD STREET
E 7941 Evenings B 7742

JUBILEE — $5,500—SIX ROOMS—$5,500
Look at this, three bedrooms, living room, dining room, kitchen, tile bathroom, full cement basement, laundry tubs and hot-air furnace, separate garage. With terms. Price $5,500.
Owner will trade for a smaller bungalow further out.

OAK BAY EXCLUSIVE
Modern stucco bungalow with nice grounds, consisting of four rooms plus a dinette, fireplace, wired for range, two twin-sized bedrooms, with large utility and laundry room. Very attractive. Price $8,950.
Alfred Carmichael Co. Ltd., 1216 Broad St. G 7341, Mr. Carpenter.

LAKE HILL
$1,750 cash will handle this cute little four-room cottage, Pembroke bath, nice and clean. Large lot, low taxes. Ideal for couple. High location. Full price $4,500.

CLOSE TO BEACON HILL PARK
$2,350 cash will handle this 7-room semi-bungalow. Full cement basement and furnace, lovely large lot. Separate garage. Ideal family or revenue home. Full price $8,950.

N.H.A.—CLOSE TO JUBILEE
$2,500 cash. A brand new four-room and dinette bungalow. Full basement, drive-in garage. Nice lot. Immediate possession. Full price $8,950

MICHAEL BROS.
836 Johnson St. E 7051, Eves., G 5106

MUST SELL, NEW SIDING HOUSE, OVER 1.5 acres of land at Langford. Ready to move in within 2 weeks. Living room with fireplace, 2 bedrooms, kitchen, dinette, utility room, Pembroke bath. Close to schools and Island Highway. Lots of privacy and very safe location for small children. $7,000 or offer. B 2949. Evenings G 6912.

GORGE—$4,200
Three-room, clean and tidy cottage with lovely garden. Assorted fruit trees and small fruits. Nice-sized rooms. Taxes $44. $1,250 down, full price only $4,250. Please ask for Mr. Latta, evenings, E 5230. Brown Bros. Agencies Ltd., 1125 Blanshard St., E 1165.

BULB FARM, ESTABLISHED BUSINESS, giving high returns; due to ill health owner must sell; 1½ acres, three-bedroom home, fully equipped. Absolute security here. Pleasant work. Full price, complete, $17,650. To inspect ask for F. Pitt, Heisterman & Co. E 4161; evenings, B 2874.

$5,500, 5-ROOM BUNGALOW WITH UNfinished attic for 3 rooms; part basement, furnace, utility room off kitchen; walking distance, 7 mins. to the H.B.C. Ideal family home. Situated near Quadra and Bay Sts., R. N. Bagshawe, 1310 Broad St. B 4833.

$600 DOWN
Owner is leaving town and will give quick occupancy of this five-room home. Not new, but value for the full price of only $4,500. Call Bayne Realty, B 1121 or evenings G 5634.

FOR SALE—FORCED TO MOVE, OWNER desires quick sale. $1,900 down will handle this year-old, six-room, three-bedroom bungalow. Completely automatic. Close in. No agents. G 7549.

CLOSING AN ESTATE. WATERFRONT home and 1918 established business for sale. Particulars E. M. Levy, Solicitor, 918 Government St., Victoria. Phone Beacon 7613 or Garden 8783.

UPLANDS SLOPE, 3050 LARKDOWNE. Ultra modern 3-bedroom bungalow. Price, $17,750. Beacon 8506, after 6 p.m.

OAK BAY—FIVE-ROOM STUCCO BUNGALOW. E 1636.

R. H. DAVIES REALTY, 634-A VIEW ST. G 2015. Anytime.

58 WANTED TO BUY, HOUSES

$4,000 DOWN AND GOOD MONTHLY PAYments for modern 2-bedroom home. Fairfield or Oak Bay. Immediate sale if suitable. Phone Heisterman & Co., E 4161 and ask for F. Pitt.

WANTED IMMEDIATELY — TWO - BEDroom bungalow with basement and about three acres. Saanich preferred. About $6,000 and agreeable to Veterans' Land Act terms. Box 313 Victoria Press.

$7,000 CASH FOR FOUR-ROOM, FULL basement bungalow, fairly modern, and high location essential. Client must buy immediately. Phone Heisterman & Co., E 4161 for quick action.

$14,000 CASH
Will pay up to this amount for desirable home in Oak Bay. No agents need apply. Write particulars to Box 315, Victoria Press.

PHONE NOW!—IF YOU CAN GIVE POSsession in 15 (or 30) days for cash. Buyers waiting. Dickie and Co. Realty, 833 Fort St. B 4312. Nights E 3646.

WANTED—HOUSE IN GOOD DISTRICT. Have 1947 Oldsmobile Convertible as down payment, can pay about $80 per month. E 4511.

DEFINITELY WANTED — GOOD HOUSE, vicinity Beacon Hill Park. Four or five rooms for owner, plus two or more for revenue. G 0771.

CASH BUYER WANTS MODERN OAK Bay three-bedroom bungalow to $10,500. Alex Page, evenings E 5633. A. M. Taylor Spittal & Co., 1210 Broad Street, G 8308.

LET ME HANDLE THE SALE OF YOUR home. No fuss or bother. Alex Fleming, Agent. Garden 5112.

HOMES WANTED — TO SELL, YOURS call Heisterman & Co. E 4161.

59 PROPERTY FOR SALE

1.55 ACRES—WEST ROAD, CLEARED EXcavated with forms in, driveway, tool shed, including some lumber, bricks and tile. $1,200. Mr. Harris, evenings, E 6398. Newstead Realty Ltd., E 7194, 706 Fort Street.

WE WILL TRADE THIS BEAUTIFUL lot on Regents Place for older home and pay cash difference. City Brokerage, G 5622.

60 PROPERTY WANTED

BUILDING LOT, OAK BAY OR CITY, from owner only. Box 281, Colonist.

64 FARMS FOR SALE

99-ACRE FARM

Modern 5-room bungalow, full plumbing, furnace and suite in basement. Grade A cow barn and a few outbuildings, excellent water supply. All kinds of fruit trees. Terms. $8950
Eves., Erling Olson, G 6978; Alex Olson, G 5380

JOHNSTON & CO. LTD.

E 5243 1304 BROAD ST. E 5241
(Member of the Real Estate Board)

5 MILES FROM CITY 10 Acres—All Cleared

On bus line, six-room bungalow, three bedrooms. Full basement, greenhouse, two barns, separate garage. An ideal location and a good buy at full price $11,000
Terms arranged.
Contact Stan Hyland, Eves., Colquitz 24-H

Financial Survey Limited

1324 GOVERNMENT ST. PHONE G 6366

NOTICE OF APPLICATION FOR CHANGE OF NAME

NOTICE is hereby given that an Application will be made to the Director of Vital Statistics for a change of name pursuant to the provisions of the "Change of Name Act," by me: John William Bauer, 168 Toronto Street in the City of Victoria, in the Province of British Columbia, as follows:

To change my name from John William Bauer to John William Bower. My wife's name from Norma Florence Bauer to Norma Florence Bower.

Dated this 26th day of December, A.D. 1951.
JOHN W. BAUER.

Leaps on Stilts

A big man, 7½-foot tall, that is on 18-inch stilts. It's Charlie Slagle featuring sensational leaps and spins on his 18-inch stilts in "Basin St. Blues" one of the nine big production numbers and 20 acts in "Ice Cycles of 1952," which comes to Victoria's Memorial Arena, Jan. 15-19 inclusive.

Bakeries Agree to Raise

A $10 a week wage boost, retroactive to November 26, for some 65 male and female employees of three Victoria bakeries has been assured by the companies.

Notice of acceptance of a conciliation board recommendation for the wage boost was received by the union yesterday from McGavin, Weston and Canadian Bakeries Ltd., the union said.

The Bakery and Confectionery Workers International Union (A.F.L./T.L.C.) last week voted to accept the board recommendation.

Scholar Dies Suddenly

Victoria-born scholar and assistant professor of English at the University of British Columbia, Dr. John D. Grant, died suddenly at Vancouver General Hospital. He was 37.

Dr. Grant failed to rally after an emergency operation. He had been ill only a few days.

Son of the late J. R. Grant and Mrs. Grant, he attended Sir James Douglas and Victoria High Schools and Victoria College, taking his B.A. at U.B.C. in 1934.

After teaching at Esquimalt High School he took post-graduate studies at the University of Toronto.

Dr. Grant served on several important faculty committees and carried out many administrative duties in the English department.

A specialist in 19th century English literature, on which he was writing a book, he was also a music lover and has done a great deal towards advancement of both choral and instrumental music in the west.

He is survived by his widow, the former Betty Myrtle Flower, and two young daughters in Vancouver, and his mother and a brother, Douglas, both of New Westminster.

Ministers Seeking Cost Bonus

A cost-of-living bonus for ministers is being sought by the boards of the United Church of Canada in Victoria and Vancouver.

A committee, composed entirely of laymen, for the purpose of getting better salaries for ministers of the United, has made the appeal.

"The ministers' income is fixed, and in most cases too low to provide a margin with which to withstand the shock of rising prices."

The New York police department last year gave out 34,000 summonses for unwarranted noise making, and 234,000 others were warned to stop making excessive noises.

NOTICE TO CREDITORS

In the matter of the Estate of BARBARA ELOISE SINCLAIR, deceased (also known as B. E. Sinclair, deceased and E. B. Sinclair, deceased) late of the City of Victoria, in the Province of British Columbia, who died on the 13th day of January, A.D. 1950.

Creditors and others having claims against the above estate are required to send full particulars of such claims to the undersigned Solicitors for the Executrix on or before the 31st day of January, A.D. 1952, after which date the estate's assets will be distributed, having regard only to claims of which the Executrix shall have received notice.

Probate of the Will of the above-named deceased was issued out of the Victoria Registry of the Supreme Court of British Columbia on the 19th day of May, A.D. 1951.

REISTERMAN, MANZER & WOOTTON, Solicitors for the Executrix, Suite 1, 701 Yates Street, Victoria, B.C.

NOTICE TO CREDITORS

IN THE MATTER OF THE ESTATE OF WILLIAM McLEAN EWEN, DECEASED.

NOTICE is hereby given that creditors and others having claims against the estate of William McLean Ewen, formerly of 1429 Bay Street, Victoria, B.C., deceased, are hereby required to send them to the undersigned Administrator at c/o Crux, Spring & Crux, 251 Bentall Building, 800 West Pender Street, Vancouver, B.C., before the 15th day of January, 1952, after which date the Administrator will distribute the said estate among the parties entitled thereto, having regard only to the claims of which it then has notice.

FRANCIS DANIEL EWEN
ADMINISTRATOR.
Crux, Spring & Crux, Solicitors.

Two Games Set For Soccer This Week End

Only two games are scheduled in the various divisions of the Lower Island Junior and Juvenile Football Association this week end.

Tomorrow Eagles and James Bay Merchants will meet in the final game of the first half in Division III. However, a win for Eagles will tie these teams for the leadership and will force a sudden-death playoff. The game will be played at Lower Beacon Hill starting at 1 p.m.

Army, Navy and Air Force Vets and Harris Cycles will meet in a sudden-death game for first-half honors in Division II, Sunday. The teams have been in a first-place tie since Nov. 18. The game will be played at Lower Beacon Hill at 1 p.m.

Heaneys captured first-half honors in the junior division by holding Victoria Combines to a 2-2 draw Sunday. Cartagemen took a 2-1 lead in the first half on goals by Art Dawe and Gary Webster. Barnes scored the first-half goal for Combines and tied it up in the second canto.

Ten Swimmers Brave Water Christmas Day

The weather was cold at the inner harbor Christmas morning, but it failed to dampen the spirits of 10 hardy Victoria swimmers who dove into the icy waters in the 31st annual Victoria Amateur Swimming Club polar plunge.

Fifteen-year-old Fay Blause, smallest swimmer entered in the 50-yard handicap race, proved to be the hardiest of the cold-blooded clan and came out of the water first to capture the Captain Harbord trophy. Brian McCashan finished second, closely followed by Victor Lindle.

George I. Warren presented the silverware to the part miss immediately following the race.

Others taking part in the race were Mary Armstrong, last year's winner; Lyle Blause, Bill Hooke, Allen Hooke, Don Wilson, Ernie Massick and George Pederson.

Hudsons Star In U.B.C. Loss

TACOMA, Wash., Dec. 28 (AP).—Uncorking a 13-point rally in the final four minutes of basketball, College of Puget Sound Loggers scored a 66-60 victory tonight over the University of British Columbia Thunderbirds.

The U.B.C. cagers, never ahead during the first three periods, held a 58-53 advantage with four minutes to go.

Capt. Jake Maberry of Puget Sound was high point man with 25, of which 13 were gained from the free-throw line.

Brothers Don and Ralph Hudson of Victoria were high for U.B.C. with 11 each.

Funeral Set Tomorrow For Canon A. Bischlager

Funeral services for Canon Arthur Bischlager, who died in Veterans' Hospital Wednesday, will be held at 2 p.m. tomorrow at St. Mathias' Church.

For the past 35 years vicar of the parishes of Cumberland, Duncan and Esquimalt, he also served as a chaplain in the armed forces during the two world wars. He was born in London, England.

Surviving are his widow; one

three grandchildren, and a sister, Mrs. M. Brown, in England.

Canon O. L. Jull and Rev. F. E. M. Tomalin will officiate. Burial will be at the Veterans' Cemetery.

Elderly Man Found Dead

Body of a 71-year-old man was recovered from the Smith's Hill reservoir by city police on Christmas Day. It was learned yesterday.

It is understood police have a note stating the man was going to end his life.

Meanwhile, Greater Victoria Water Works officials said the reservoir, which is only used during the dry periods in the summer, will be drained and the area cleaned.

"It is part of our annual winter cleaning program," one official declared.

The over-all cost of developing the Labrador iron reserves is estimated at $200,000,000.

Phone for FREE Delivery COD
Bottled BEER FROM G 4179
25c per dozen paid for empties. Please have them ready when the driver calls.

This advertisement is not published or displayed by the Liquor Control Board or by the Government of British Columbia.

FOLDING SHOVELS each 95c
COCO DOOR MATS, each 1.49
RUBBER TIRE DOOR MATS, 16x26 inches, each 2.60
5-GAL. RED GAS CANS, each 2.85
2-GAL. RED GAS CANS, each 2.15
CAPITAL SUPPLY COMPANY
SURPLUS CENTRE 1501 GOV'T. CORMORANT PANDORA G-2713

ROYAL CITY corn cream style
ask for... ROYAL CITY CANNED FOODS

* AWAY, RIO!
We're bound for the Rio Grande,
And away, Rio! aye, Rio!
Sing fare-ye-well, my bonny young gel,
For we're bound for the Rio Grande!

For over a century Lamb's Navy has been the call of those who know good rum. Smooth and mellow, it is matured, blended and bottled in Britain of the finest Demerara Rums.

Lamb's Navy Rum

This advertisement is not published or displayed by the Liquor Control Board or by the Government of British Columbia.
* An Old Sea Shanty

SPACE CADET

CISCO KID

LI'L ABNER

RIP KIRBY

POGO

WOODY

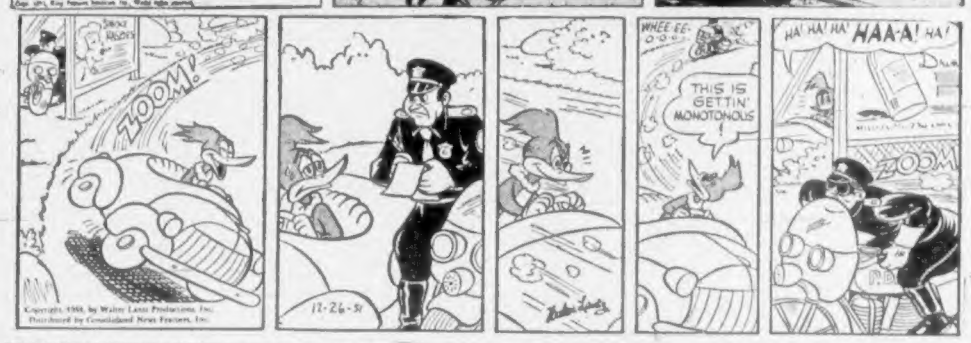

MUTT & JEFF

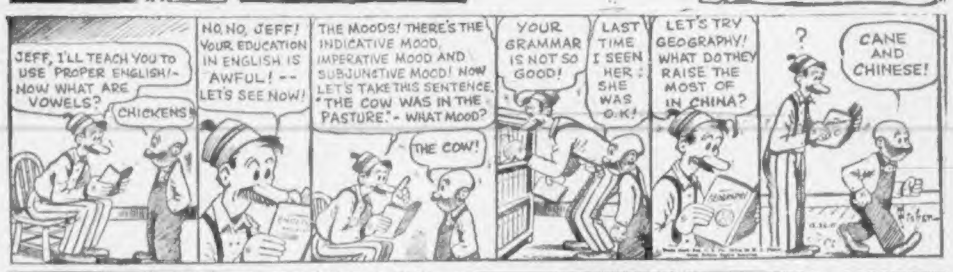

MARY WORTH

JOE PALOOKA

PENNY

GRANDMA

ARCHIE

REX MORGAN

BLONDIE

BARNABY

Culbertson on Bridge - - - -

(Copyright 1951, by Ely Culbertson)

South had notable success with a rescue bid in today's deal.

West, dealer.

Neither side vulnerable.

NORTH
♠ A Q 8 6 3 2
♥ 7
♦ A K Q
♣ 7 4 3.

WEST
♠ K 9 7 5
♥ Q 1 6
♦ 3 9 2
♣ Q 10 2

EAST
♠ J 10
♥ A 10 8 3
♦ 4
♣ A K J 9 8 6

SOUTH
♠ 4
♥ K 9 5 4 2
♦ 10 8 7 6 5 3
♣ 5

West, South and East were experts, while North was somewhat less skilful. The bidding proceeded:

West	North	East	South
Pass	1 ♠	2 ♣	Pass
2 N.T.	3 ♠	Double	4 ♦ (!)
Double	Pass	Pass	Pass

With a thoroughly reliable partner, South scarcely would have made his desperate effort, but South had an excellent ear for the bidding and decided (rightly) that North was in for a pasting at three spades doubled. Actually, North probably would have taken six tricks. East would have opened his singleton diamond and gotten a ruff—but even a 500-point penalty would have been tragic, compared to the actual outcome.

West, it must be conceded, was not particularly expert in this case; he might well have refrained from doubling four diamonds. Undoubtedly, however, he was annoyed by the fact that South had dared to "stick his nose in at the four-level."

West opened the club deuce; East won and continued the suit. Declarer ruffed, and faced by a variety of difficulties, he decided that the spade finesse would have to be risked. East's double of spades made this a real risk, but—of course, there was the compensating fact that West had bid no-trump in the face of North's spade call.

When the spade queen held, South could see daylight. He ruffed a low spade, then cashed the ace and king of trumps. When East showed out, South could afford to cash the spade ace in hope of a break. This did not materialize, but it was a simple matter for South to ruff another spade, thus neutralizing West's king, and then return to dummy's trump queen, to discard on the established long spades. The doubled contract was thus fulfilled, and instead of paying a penalty, North-South had the first game.

(Released by The Register and Tribune Syndicate, 1951)

The Daily Cross-Word Puzzle - - -

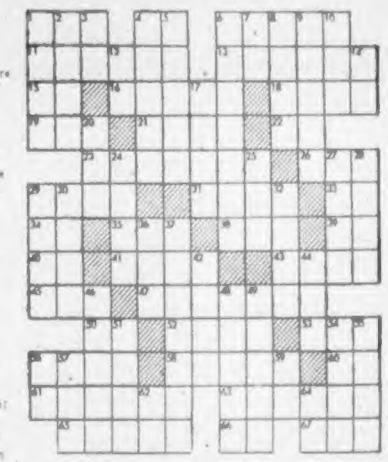

HORIZONTAL
1 Fourth wall
4 Plural ending
8 To brown by heat
11 Vanquish
12 Season
15 Printer's measure
16 Greek market place
18 Prong of fork
20 As it stands (pl.)
21 Preservatives
22 Land measure
23 To go before in rank
26 Maid's nickname
29 Woody plant
31 Fruit of blackthorn
33 Earth goddess
34 Hawaiian bird
35 Bribe
36 Punch
39 Teutonic deity
40 River of Italy
41 Shave
42 Repine
45 Flagon
47 Three-pronged spear
50 French for "and"
52 Dull-like bird
53 To sum up
54 First name of Persian poet
58 Morning dawn
60 Combining form
61 Member of armed forces
63 Made expiation for
65 Beasts of burden
66 Pronoun
67 Peas

VERTICAL
1 Summer drinks
2 Routine period of feeling
3 Whether
4 Large bird
5 One impervious to pain or pleasure
6 Silly talk
7 River of Norway
8 Brazilian lady
9 Agitates
10 Number
12 Babylonian deity
14 Syllable of scale
17 Feminine ruffs
20 To mimic
24 Remainder
25 Vast age
27 Matures
28 Simple
29 Summits
30 Pair of plant
32 Paradise
36 Worthless leaving
37 Detachment of troops (mil.)
42 Variegated
44 Indonesian of Mindanao
46 Period of time (pl.)
48 Vision
49 Growing out
51 Nickname of famous Cleveland outfielder
54 Illustrious sex
55 Extinct ibex
56 Sacred Hindu word
57 Cry of sheep
59 Year (Fr.)
60 Therefore
62 A direction
64 Symbol for sodium

Answer to Yesterday's Puzzle:

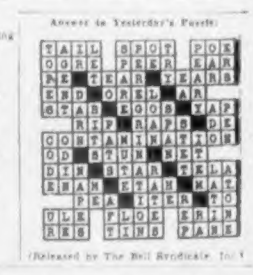

(Released by The Bell Syndicate, Inc.)

Uncle Wiggily Story - - -

By Howard Garis

One night, in Uncle Wiggily's hollow stump bungalow, something funny happened. The rabbit gentleman was asleep in his bed. Nurse Jane Fuzzy Wuzzy, the muskrat lady housekeeper, was asleep in her bed. All the little rabbit boys and girls were asleep in their beds.

Down in the kitchen Pokie Oakie, the painted turtle, was asleep in a corner. Jingle and Jangle, the rabbit twins who had found the turtle in the play sand pile, had brought Pokie Oakie into the bungalow. At first they had thought he was a painted rock.

This was because Pokie Oakie was so cold that he had pulled his legs, tail and head in between his two shells. And the shells, closed tight, looked like a stone with splashes of red, yellow and black paint on it.

But when Pokie Oakie had warmed himself under Nurse Jane's kitchen stove, he stuck his head, tail and legs out of his upper and lower shells and then Jingle and Jangle knew he was a live turtle and not a rock.

The rabbit twins had wanted to take their pet turtle up to bed with them, just as you, perhaps, may have taken your pet pussy cat to bed. But Uncle Wiggily said:

"I think, my dears, that you had better leave Pokie Oakie down here in the kitchen. You will be all right here, won't you, Pokie?"

"Oh, yes, Uncle Wiggily," the turtle answered. "I will love to sleep in Nurse Jane's kitchen. It is so nice and warm—much better than the sand pile. And if anyone tries to come in your bungalow in the night, I will catch him."

"How will you do that?" asked Jingle.

"I will catch him in my sharp beak," answered the painted turtle.

"Where will you catch him?" asked Jangle.

"If anyone comes in Uncle Wiggily's bungalow in the night," said Pokie Oakie, "I will catch him by his tail."

"That will be very brave of you," said Nurse Jane.

So they all went to bed, leaving Pokie Oakie down in the corner of the warm kitchen.

Just about this time Mr. Fox, the father of Clarence, the boy fox, was awake in his den in the woods.

"Why don't you go to sleep?" asked Mrs. Fox of her husband.

"I am so hungry that I can't sleep," answered Mr. Fox. "I think I will go for a walk in the woods. I will look for something to eat and then I will come back and go to sleep."

"Where will you look for something to eat?" asked Mrs. Fox.

"I will go to Uncle Wiggily's bungalow," answered Mr. Fox. "I will climb in a window and I will make that rabbit give me some food."

"Bring me back something to eat, will you, Pa?" asked Clarence the boy fox, who was half asleep.

"I will bring you and your mother something to eat," promised Mr. Fox. So, taking his big tail with him, Mr. Fox sneaked off in the night, through the dark woods, to go to Uncle Wiggily's bungalow.

It did not take Mr. Fox long to get there. The bungalow was in darkness.

"They are all asleep!" whispered Mr. Fox to himself. "It will be easy for me to raise a kitchen window and catch Uncle Wiggily in bed."

Standing on a box, Mr. Fox reached up and opened a window. Nurse Jane had forgotten to lock the window when she went to bed. So Mr. Fox had no trouble in raising the window and dropping softly into the kitchen. But, even as he dropped in so softly, Mr. Fox made noise enough to awaken Pokie Oakie, the painted turtle.

"Oh, ho!" said Pokie to himself. "Someone is coming into Uncle Wiggily's bungalow in the dark night. I will catch him."

The turtle could see in the dark. He saw Mr. Fox sneaking across the kitchen floor. Softly, softly, making no noise, the turtle crawled up behind Mr. Fox and caught his tail in the strong beak.

"Oh! Oh! Let go my tail!" howled Mr. Fox. He began to run around the kitchen, but Pokie Oakie did not let go the tail. Though he was dragged around the kitchen, the turtle still held fast to the tail of Mr. Fox.

And what happened next I will tell you tomorrow if the hard-boiled egg will please stop trying to crack the shell of the soft-boiled egg.

(Released by The Bell Syndicate, Inc.)

Boy Saves Lives In Langford Fire

A blond-headed six-year-old boy who dashed from his bed and ran for help was credited Wednesday night with saving the lives of his two younger brothers when fire destroyed their home at 41 Leigh Road, Langford.

Firemen from the Langford volunteer fire department who answered the call, said the home of Mr. and Mrs. James Smith was completely destroyed in a matter of minutes.

Young Jimmy Smith was alone in the house with his two brothers, Garnet, aged four, and Bobby, two, when he woke up and smelled smoke.

He rushed through a blinding snowstorm to the home of a neighbor, Jerry Petrie to help save his two brothers.

Petrie, assisted by George Donaldson and Harold McNair, groped their way into the children's bedroom and carried them to safety.

TOO LATE

Fire chief Rod Bayles, deputy chief Ritchie LeQuesne and 16 members of the volunteer organization arrived too late to save the home.

"When we got the alarm the house was completely on fire," said the chief.

The three children were left alone in the modest home. Residents in the area said the parents were out when the fire broke out about 8.30 p.m.

A taxi driver heard of the fire and informed the parents of the tragedy. They returned about 11 p.m. to find their home a charred wreckage.

The fire was believed to have started around a tin chimney in the home.

Firemen spent two hours on the job, and several suffered minor injuries as they fought the flames from inside the house.

Fireman Donald Elmore was overcome by smoke.

Fireman Saved From Blazing Home

Mrs. Bessie Sanders gazes thankfully at her husband, Capt. Harry Sanders of Langford Volunteer Fire Department, who was helped from blazing James Smith home, 41 Leigh Road, by Robin Robertson (centre), after part of roof fell on him.—(Island Events photos by Alec Merriman.)

Langford fire chief Rod Bayles (left), directs firefighter Charlie Auringer in hosing smoke-filled home. Three children escaped from house, which was gutted in snowstorm Wednesday night. Eldest child, Jimmy, 6, gave alarm.

News from Medical Science

A simple treatment now promises relief, even cure for acne. A test indicates that *resentment* causes hives to appear. A doctor has uncovered a promising new treatment that gives lasting relief in arthritis.

In January Reader's Digest, Lois Mattox Miller reports exciting advances in medical science . . . new ways of attacking illnesses that have scourged humanity for centuries.

Read about these important developments in medicine—they may make a difference in *your* life.

Get your January Reader's Digest today: 37 articles of lasting interest, condensed from leading magazines, current books.

SHORT BLOCKS $2.75 PER CORD
IMMEDIATE DELIVERY
EMPIRE FUEL LTD.
B 1474 or E 8515

Illness Calls Manager Home

City manager Cecil Wyatt has been called away suddenly to Kingston, Ont., where his mother is seriously ill.

Mr. Wyatt left by plane yesterday on the emergency trip after notifying the mayor.

It is not known how long Mr. Wyatt will be away.

COUGHS EASED with Boots antiseptic BRONCHIAL Lozenges
50¢ at your Drug Store

MILL ENDS
See us for your Roofing or Stucco Requirements
2-Ply, 3-Ply and Mineral Colored and Stucco Base Felt
We Can Supply Your Needs Priced to Sell
For Your Shortage—See Our Surplus
CAPITAL IRON AND METALS LTD.
1824-1832 Store Street
G 2434—G 8441

Daily Astrology

By RITA DEL MAR

For Friday, Dec. 28, 1951.

Today's quotation: "Falsehoods not only disagree with truths, but usually quarrel among themselves." — Daniel Webster.

Friday for everyone: Awareness and careful judgment will enable you to side-step the complications or upsets inherent in a thoughtless program. Limit expenditures; shun risks of all types.

Look for your birthdate and birthsign below:

March 21 to April 19 (Aries)—Use good judgment, wise planning to stay on top with influential people. Be patient.

April 20 to May 20 (Taurus)—Be forebearing if any delays slow you down en route or with plans, appointments. Resourcefulness helps.

May 21 to June 20 (Gemini)—Review joint monetary items; use care re records, sums due you. Let others pay their share.

June 21 to July 22 (Cancer)—Teammates, people at large, are subject to ups and downs today; don't bank on them.

July 23 to Aug. 22 (Leo)—Refuse to be downed by misgivings or care; fit in; exert ingenuity to get along.

Aug. 23 to Sept. 22 (Virgo)—Take "time out" for necessary rest or finishing tasks. Limit spending, risks.

Sept. 23 to Oct. 22 (Libra)—Table your own interests for the moment in favor of those who depend on you.

Oct. 23 to Nov. 21 (Scorpio)—Preserve an open mind; be cautious en route and re committing yourself.

Nov. 22 to Dec. 21 (Sagittarius)—Be economical, wary re possessions and the bank roll today.

Dec. 22 to Jan. 19 (Capricorn)—Keep your appearance, mannerisms pleasing despite tests. Treat those around you with tact.

Jan. 20 to Feb. 18 (Aquarius)—Do not give way to any urge for solitude today. Finish tasks; banish anxieties.

Feb. 19 to March 20 (Pisces)—Choose a careful course you share the trend toward instability. Select companions judiciously; be dutiful.

Planning ahead—good for sociability, entertaining, etc.: Dec. 30; January 1, 7, 8, 13, 14, 15, 19, 20, 22.

(Released by Consolidated News Features, Inc.)

Noronic Claims Said $19,000,000

CLEVELAND, Dec. 27 (AP).—The Cleveland Plain Dealer says it has learned lawyers will propose a mass settlement of $19,000,000 worth of claims which resulted from the Noronic ship disaster.

The Noronic, a cruise ship owned by Canada Steamship Lines, Ltd., burned at her dock at Toronto Sept. 17, 1949, with the loss of 119 lives. Many of the 524 passengers on the pleasure ship were from Cleveland and Detroit.

Two Weeks Adrift, Seamen Rescued

COLOMBO, Ceylon, Dec. 27 (Reuters)—Seven shipwrecked Burmese seamen, adrift for two weeks in the Indian Ocean, were rescued Christmas Eve off the Andaman Islands by the American cargo liner President Johnson. The men were driven out to sea by a storm while transporting rice along the Burmese coast.

U.S. Army Barracks Burned in Yokohama

TOKYO, Dec. 27 (Reuters).—Seven American army barrack buildings at Camp Zama near Yokohama were razed today by a four-hour fire. Damage was estimated at $560,000. There were no casualties.

JULY IN JANUARY . . .
The "COLEMAN" Floor Furnace Way
Phone E 2111 and let us make your reservation for your July holiday in January. In fact, once you install one of these new "Coleman" Floor Furnaces all year can be a holiday.

- No work.
- No fuel or ashes to carry.
- No fire-tending.
- Needs no basement.
- Sits right up under the floor.

PRICED AS LOW AS— 177.50
HUMBER'S
BIG "COLEMAN" FLOOR FURNACE MEN BEHIND THE NEW POST OFFICE

TWO-DAY SPECIAL
$17.95
Name Withheld Due to Drastic Price Reduction
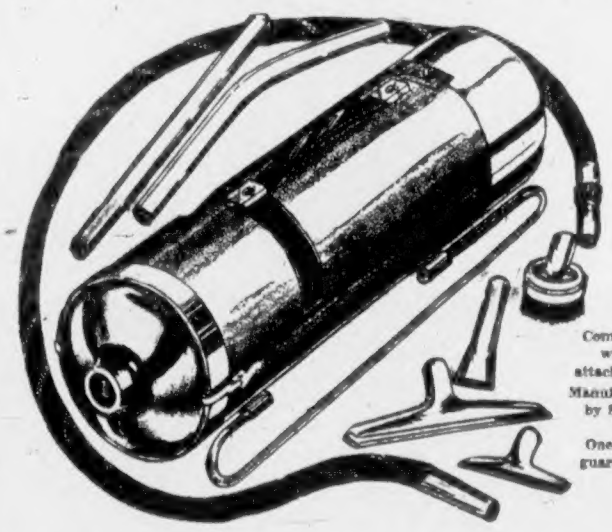
Complete with attachments. Manufactured by State. One-year guarantee.
For Free Trial in Your Home Without Obligation
PHONE B2231
Or Write 850 Fort St., Victoria, B.C.
STATE VACUUM STORES, INC.
NOTE: Special Service For Out-of-Town Customers! 24-Hour Phone Service
Vacuum Stores of Canada Limited
NONE SOLD TO TRADE

YOUR COLD SYMPTOMS STOPPED IN 24 HOURS OR WE PAY YOU $1.00
Dr. Chase Brand Tablets must prove their effectiveness to you by stopping your cold symptoms within 24 hours—no sniffles, no cough, no cold, no chills, no loss of time or illness—that is what these tablets must do for you.
If they don't do all these things after you have taken only four tablets according to the directions, return the package and remaining tablets with your name and address to the Dr. A. W. Chase Medicine Co. Ltd., Oakville, Ont., back comes $1.00 to you. We have this confidence in Dr. Chase Brand Tablets because each tablet contains four ingredients.
1—Fights fever, muscular aches.
2—Fights cold symptoms, pain, headaches.
3—Fights drowsiness, dizziness.
4—Fights the cold bug which invades nasal passages.
Take us up on this offer, get a package today, discover that "colds are old fashioned". See how easy it is to keep free of colds all Winter—59c at all drug stores. Ask for Dr. Chase Brand Tablets with 4 Proven Cold Symptom Fighters.
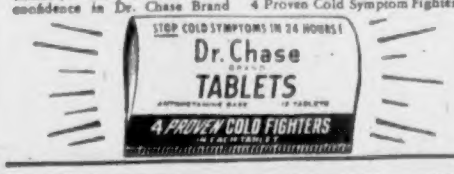

TWO 'Phone Book Closing Dates To Remember
YELLOW PAGES Close January 17
ALPHABETICAL PAGES Close January 28
The April, 1952, issue of the Telephone Directory for Victoria and nearby points is going to press soon.
All changes in YELLOW PAGES advertising must be made by January 17, and all changes in alphabetical listings must be made by January 28. The YELLOW PAGES of your telephone book tell you who buys, who sells, who rents, who repairs . . . and where to find them.

BRITISH COLUMBIA TELEPHONE CO.

Men of Distinction prefer LORD CALVERT Canadian Whisky
Served with pride on those special occasions when only the finest will suffice

CALVERT DISTILLERS (CANADA) LIMITED
AMHERSTBURG • ONTARIO
This advertisement is not published or displayed by the Liquor Control Board or by the Government of British Columbia.

Magazine Article Moves Mountains Hundreds of Miles Closer to Ocean

A herculean task has been performed by The Saturday Evening Post in its most recent issue. Editorially, the magazine has moved the Rocky Mountains several hundred miles closer to the Pacific Ocean. Right next door to Vancouver, in fact.

Vancouver is featured—and also boosted, and booted—in the "Cities of America" series in the Post. The city is listed as the 112th in the series, right in front of the Eskimo village of Unalakleet, Alaska, which will be next in the series.

Several remarks made by writer Leslie Roberts about Vancouver will not be "greeted with merry laughter by the liveliest press in Canada"—as he calls the local newspapers.

First point of issue is likely to be the words under a large picture of "downtown" Vancouver. The view shows only one building of any size at all—the Marine Building—and in the background the mountains of the Coast Range, which are called "the Rockies."

In another picture the famed Lions' Gate bridge is called [illegible] and in the descriptive lines under the title of the article, the Post says, "Vancouver has more scenery, rain and panhandlers than almost any place else in Canada."

Bouquets are thrown as well as brickbats, however, and the article is packed with facts and figures that show Vancouver in a favorable light.

But Leslie Roberts and the Post are likely to hear from irate Vancouverites for a considerable time yet for calling it "the city of unfinished business."

Amusements

ON THE SCREEN

Atlas — "Flying Leathernecks," at 1.46, 4.15, 6.44, 9.18, plus "Nature's Half Acre."

Capitol—"Across the Wide Missouri," at 1.37, 3.37, 5.37, 7.37, 9.42.

Dominion—"Golden Girl" at 1.00, 3.38, 6.23, 9.12 plus "The Royal Journey" at 2.43, 5.27, 8.11.

Fox—"On the Riviera," at 6.50 and 9.00. Doors 6.30.

Oak Bay — "White Corridors" at 6.45 and 8.52. Doors 6.30.

Odeon—"Anne of the Indies" at 1.24, 3.29, 5.34, 7.39, 9.00.

Plaza—"Yellow Fin," plus "Elephant Stampede."

Rio—"Three Little Words," plus "Mystery Street." Doors 6.00 p.m.

Royal — "Two Tickets to Broadway," at 1.08, 3.10, 5.12, 7.14, 9.21.

Tillicum—"Twin Beds," plus "Panhandle." Gates 6.30. Show 7.00 p.m.

New Year's Foods Plentiful

Despite a tremendous Christmas buying spree on fresh fruits and vegetables, turkeys and other meats, there will be plentiful supplies for New Year's day dinners, wholesalers report.

Turkey prices will average about 59 cents a pound and up depending upon the bird's weight. Little price change is expected, dealers said.

Ducks will be about 60 cents per pound and geese about 55 cents per pound. Pork roasts can be had for about 40 cents per pound, hams a little costlier and beef cuts costlier still.

Price changes are not confined for potatoes, most supplies remaining at $7 per 100 pounds and up. Celery and onions will be in adequate supply along with brussel sprouts.

Apples, bananas, grapes, Japanese or mandarin oranges also will be available. Varieties of nuts will be priced about 40 cents per pound while individual varieties will vary from 30 to 50 cents per pound.

Lake Seamen Must Pass Security Test

All seamen will be required to possess security cards by Dec. 31 if they are serving on ships operated on the Great Lakes and upper St. Lawrence, The Labour Leader, Toronto, reports.

The publication said yesterday that 15,632 applications have been received for cards, 14,210 have been processed by the Royal Canadian Mounted Police and more than 7,000 regular cards delivered.

The cards are required under administration of the Great Lakes Seamen's Security Regulations, introduced last March, to ensure that only trustworthy men are employed on Canadian ships operating in the areas.

Harrison to Get Transfer Report

A report from the city solicitor on the transfer of 700 acres of Goldstream property to the provincial government will be sent to mayor-elect C. L. Harrison who has opposed the plan.

The draft agreement, approved by the city council at a meeting two weeks ago, authorized the transfer. Mr. Harrison has asked that the transfer be delayed until he takes office.

The city's new mayor said he wished to study the agreement before it is signed. He claimed the city was giving away valuable timber without making the creation of a park by the government a condition of the agreement.

In his report to the mayor, city solicitor Arthur Patton said the gift was not from the city but from the water board which had purchased the 12,000-acre watershed area on an agreement for sale.

Mr. Patton stated that the only thing the city was giving up was a small part of "its already ample security."

ERRONEOUS ANSWERS

In his letter asking the city to delay the signing of the agreement, Mr. Harrison referred to "erroneous answers" he had received from the solicitor on queries about the transfer.

Mayor Percy George has written a letter to Mr. Harrison with the report refuting the claims of erroneous information.

"He (the solicitor) answered questions strictly in keeping with the facts," the mayor wrote after reviewing the correspondence and the lengthy report.

Mayor George told the council yesterday, however, that the agreement would probably not be completed before the new mayor took office as there were many details to be ironed out.

"It does not look as though the agreement will arrive on my desk for signing in my term of office," he told the council.

The provincial government plans to turn the 700 acres into a Class "A" park under provisions of the Forest Act.

Family Grants Up $1,000,000 Over Last Year

Family allowances paid in B.C. by the federal government during 1951 exceeded the 1950 total by more than $1,000,000, according to figures released by W. R. Bone, regional director.

Allowances totaled $22,805,959 in 1951. December payments set an all-time high with a total of $1,946,351 paid on behalf of 324,623 children in 165,118 families.

British Columbia gained 600 families receiving allowances, and lost 288 to other parts of Canada during 1951. Most of the families came from Saskatchewan, with Ontario second.

U.S. Casualties Reach 103,418

WASHINGTON, Dec. 27 (AP).—Announced American battle casualties in Korea have risen to 103,418, including 17,670 battle deaths and 11,048 currently listed as missing in action. The new totals were announced by the defense department late Wednesday. The summary covers notifications to next of kin through last Friday.

Canadian Ends Work in Italy

OTTAWA, Dec. 27 (CP).—E. P. LaBerge, of Ottawa, director of technical services in the Unemployment Insurance Commission, has returned to his post after a one-year assignment in Rome, it was announced today. He was with the international labor office to give technical assistance to the Italian government in establishing a public employment service.

Bishop Pays Visit To Patriarch Alexis

MOSCOW, Dec. 27 (Reuters).—The Anglican Bishop of Fulham, England, Rt. Rev. George Ernest Ingle, paid a visit to the Russian Orthodox Patriarch, Alexis, to deliver a Christmas message from Archbishop of Canterbury, Dr. Geoffrey Fisher.

The bishop, who arrived Dec. 19 to visit Moscow's Anglican colony, conducted Christmas services at the British and American embassies. He is due to leave tomorrow.

U.K. Residents Reply On Marriage, Divorce

LONDON, Dec. 27 (Reuters).—About 2,000 citizens have sent suggestions and letters about their experiences to the royal commission on marriage and divorce set up by the Labor government. The commission is expected to discuss them Jan. 28.

Supersonic speeds up to 942 miles an hour will be reached by whirling blades of a giant new Westinghouse turbine generator being built to supply additional power to Alabama.

SAVAGE FURY STALKS THE SEA . . . "YELLOW FIN" FEATURING WAYNE MORRIS ADRIAN BOOTH

PLUS

A THOUSAND TERRIFYING THRILLS . . . IN "ELEPHANT STAMPEDE" WITH BOMBA THE JUNGLE BOY

ENDS SATURDAY! PLAZA

THE STORMING, SLASHING, SWEEPING SAGA OF HISTORY'S FABULOUS PIRATE QUEEN!

Anne of the Indies

Color by TECHNICOLOR

JEAN PETERS · LOUIS JOURDAN · DEBRA PAGET

ODEON NOW!

At 1.24 3.29 5.34 7.38 Last Show 8 p.m.

SUNDAY MIDNITE SHOW, 12.01 A.M. "FIXED BAYONETS"

THE GREAT ADVENTURE OF ALL THE AGES!

The GOLDEN HORDE OF GENGHIS KHAN

COLOR BY TECHNICOLOR

Starring ANN BLYTH DAVID FARRAR

STARTS MONDAY ODEON

ICE CYCLES OF 1952

6 Performances Tuesday through Saturday Jan. 15 to 19, incl.

8.30 p.m. Matinee Sat. 2.30 p.m.

All Seats Reserved $1.50, $2.00, $2.50 and a few at $3.00 (Tax Included)

On Sale at Eaton's Music Centre Mail Orders to Memorial Arena

SAT. NITE CLUB Sir OCCO SAT. NITE

Brings Back

THE CONTINENTALS

Just Returned From a Tour of the Pacific Northwest

Gloria BERRY · M.C. RUSS POTTER · Wendy COX

REG. WOOD and HIS ORCHESTRA

Admission $1.50 Dancing Till 1 A.M.

RESERVATIONS OPEN FOR NEW YEAR'S EVE

Get Your Tickets Now For Reservations Phone E 9221

DON'T FORGET

Every Wednesday and Friday, Dancing in the Famous CONTINENTAL ROOM

To be Sure

Adams Old Rye

ADAMS OLD RYE

Priced Within Your Reach

A 51-2

This advertisement is not published or displayed by the Liquor Control Board or by the Government of British Columbia

TODAY For 5 Days! At 1.46, 4.15, 6.44, 9.18

HOWARD HUGHES presents JOHN WAYNE ROBERT RYAN

FLYING LEATHERNECKS

Color by TECHNICOLOR

EDMUND GRAINGER production

— PLUS —

MORE AMAZING THAN SEAL ISLAND OR BEAVER VALLEY In Technicolor

"Nature's Half Acre"

35c ATLAS A FAMOUS PLAYER

NOW SHOWING! J. ARTHUR RANK PRESENTS "WHITE CORRIDORS" ALL-BRITISH CAST

Program at 6.45 and 8.52 Feature at 7.10 and 9.16

OAK BAY OUR FAMILY THEATRE DOORS OPEN 6.30

Coming Monday! A BIG NEW YEAR ATTRACTION! Funniest Movie Chase Ever!

BOB HOPE ~ LAMARR are a barrel of fun in MY FAVORITE SPY

WITH FRANCIS L. SULLIVAN · ARNOLD MOSS · JOHN ARCHER

ROYAL A FAMOUS PLAYERS THEATRE

NOW SHOWING! At 6.50 and 9.00 Doors Open 6.30 Continuous Showing Saturday From 1.00 P.M.

Danny KAYE · Tierney · Calvet · On the Riviera

— PLUS — NEWS and SELECTED SHORTS

HILLSIDE and QUADRA FOX PHONE B 3270

Plenty of Parking Area

Gibson's Bowladrome 918 YATES — E 8011

20 DE LUXE ALLEYS OPEN ALLEYS SATURDAY 10 a.m. to 12 p.m. and every afternoon

The Year's Outstanding Two-Feature Program

OUT-SHOUNG, OUT-DANCING, OUT-SHOWING 'EM ALL

GAYNOR · ROBERTSON · DAY · Golden Girl · TECHNICOLOR

At 1.00, 3.38, 6.23, 9.12

EXCLUSIVE! FOR THE FIRST TIME ON ANY SCREEN! The ROYAL JOURNEY IN GLORIOUS NEW COLOR

At 2.43, 5.27, 8.11

DOMINION

NOW SHOWING • NEW and EXCITING

At 1.37, 3.37, 5.37, 7.37, 9.42. THE BIG TECHNICOLOR SPECTACLE! A year in the making! Hundreds in the cast!

Clark GABLE ACROSS THE WIDE MISSOURI

Ricardo MONTALBAN · John HODIAK and introducing MARIA ELENA MARQUES

— Added — Colored Cartoon "RUDOLPH THE RED-NOSED REINDEER"

MUSICAL FEATURETTE LATEST CAPITOL NEWS

CAPITOL

Doors 1 p.m. At 1.08, 3.10, 5.12, 7.14, 9.21

Only 2 More Days! Today, Sat.

A DELIGHTFUL PACKAGE OF MUSICAL ENTERTAINMENT!

HOWARD HUGHES presents TWO TICKETS TO BROADWAY COLOR BY TECHNICOLOR

TONY MARTIN · JANET LEIGH · starring GLORIA DeHAVEN · EDDIE BRACKEN · ANN MILLER

with BARBARA LAWRENCE · BOB CROSBY featuring THE CHARLIVELS

ROYAL A FAMOUS PLAYERS THEATRE

— EXTRA — Colored Cartoon 'TEST PILOT DONALD' Latest Royal News

DANCE EVERY SATURDAY AT THE Y.M.C.A. CHARLIE HUNT'S ORCH. NEW FLOOR ADMISSION 50c

DANCE TONIGHT Victoria's Newest Ballroom THE ARAGON 1218 BROAD

MEMORIAL ARENA

FRIDAY, DEC. 28

V.F.S.C.	7.00- 9.30 a.m.
Minor Hockey	9.30-12.30 p.m.
Public Skating	2.00- 4.00 p.m.
Cougar Game	8.30 p.m.
Automotive League	10.30-12.30 a.m.

SATURDAY, DEC. 29

Minor Hockey	8.30-10.30 a.m.
V.F.S.C.	11.30- 1.00 p.m.
Public Skating	2.00- 4.00 p.m.
V.F.S.C.	5.00- 7.00 p.m.
Public Skating	8.00-10.00 p.m.
Commercial Practice	10.15-11.45 p.m.

Firday and Saturday

Your last year at Twin Beds

THE FUNNIEST THING ON U LIST!

EDWARD SMALL presents GEORGE BRENT · JOAN BENNETT · Twin Beds with MICHA AUER

Also Red Cameron · Cathy Downs "PANHANDLE"

Plus—CARTOON CARNIVAL

TONIGHT—Your lucky car license plate is a free ticket for two if it ends in 194

Tillicum OUTDOOR THEATRE

RIO THE PLACE TO GO

Phone B 2535

ENDS TODAY! RED SKELTON and FRED ASTAIRE in M-G-M's Terrific Musical "Three Little Words" and "Mystery Street"

With RICARDO MONTALBAN and SALLY FOREST

Adults, Mat., We. Eves., 40c Children 15c — Doors 6.00 p.m. Saturdays and Holidays, 1.00 p.m.

DOUGLAS AT FISGARD

Hudson's Bay Company

INCORPORATED 2ND MAY 1670

Store Hours: 9 A.M. to 5 P.M.—Wednesdays: 9 A.M. to 1 P.M. Phone E 7111

Our Annual Year-End Clearance of Furs!

Electric Seal* Fur Coats!

(*dyed rabbit)

6 full-length coats. Reg. $149

5—¾-length coats. Reg. $139

$98 Each

Savings of $51 and $41. Rich, glossy black pelts . . . styled with full swing backs . . . small collar. Sizes 12, 14, 16, 18, 20 and 44.

Terms: Pay $33 down and $10 monthly, including carrying charge and sales tax.

Coats and Jackets!

Three Coney Coats (dyed rabbit). Regular Price $98

Two Lapin Jackets (dyed sheared rabbit). Regular Price $115

One Three-quarter-length Mouton Lamb (processed lamb). Reg. Price $119

$69 Each

Terms: Pay $24 down and $10 monthly, including carrying charge and sales tax.

Smart New Jackets!

Three Persian Lamb "Paw" Jackets . . . (dyed). Regular Price $195

One Moleskin Jacket (dyed mole). . . . Regular Price $229

Two Muskrat Flank Jackets (dyed N.A. flanks). Regular Price $229

$169 Each

Terms: Pay $58 down and $10 monthly, including carrying charge and sales tax.

BAY Furs, Second Floor

Delivery Notice: Tuesday, January 1, 1952, being a holiday, the following will receive delivery Monday, December 31:

Prospect Lake · Deep Cove · Elk Lake · Brentwood · Sidney · Mt. Newton

All other deliveries as usual.